

# Westwood View Elementary School

## WEEKLY PROGRESS REPORT

### 07.08.22



**Outdoor Classroom Pavers**



**Cont. Canopy Ceilings & Light Fixtures**

#### **This Week: 07/05/22 - 07/08/22**

- Area A Casework Install
- Cont. Elec Trim-Out & Lights
- Continued Flatwork
- Specialties & Finishes
- Gym Wood Flooring
- Gym Bleachers
- Outdoor Classroom Pavers
- Room Signage Installed
- Paint Touch Up & Final Cleaning
- Equipment Testing
- Pre Punch Work

#### **Next Week: 07/11/22 - 07/15/22**

- Playground Equip. & Turf
- Cont. Doors, Hardware, Specialties
- Cont. Elec Trim-Out & Lights
- Cont. Wood Flooring & Bleachers
- Paint Touch Up & Final Cleaning
- Commissioning
- Pre-Punch Work

#### **Weather Days this week:**

- (0) Days



**Cont. Gym Wood Flooring & Bleachers**



**Playground Fencing**



# Westwood View Elementary School WEEKLY PROGRESS REPORT 06.24.22



**Curbs & Asphalt Base**

## **This Week: 06/20/22 - 06/24/22**

- Cont. Metal Panel Install
- Polished Concrete Grinding & Stain
- Low Voltage Trim-Out Throughout
- Upper Area C Casework Install
- Electrical Device Trim-Out
- Curb Pours & Asphalt Base
- Continued Flatwork
- Ceiling Tile & Baffles Throughout
- Specialties & Finishes
- Entry/Lobby Polished Concrete
- Pre Punch Work

## **Next Week: 06/27/22 - 07/01/22**

- Playground Equip. & Turf
- Cont. Doors, Hardware, Specialties
- Cont. Casework Install
- Cont. Elec Trim-Out & Lights
- Entry/Lobby Concrete Stain
- Paint Touch Up & Final Cleaning
- Pre-Punch Work

## **Weather Days this week:**

- (1) Day (Sitework ONLY)



**Turf Field Complete**



**Corridor Wall Panels Installed**



**Ceiling Tile & Rubber Base Installed**



## Additional Photos



**Front Outdoor Classroom Progress**



**Trash Enclosure CMU & Brick Veneer**



**Main Entry/Lobby Polished Concrete**



**C220 Outdoor Classroom Canopy Complete**



# Westwood View Elementary School WEEKLY PROGRESS REPORT 06.17.22



**Final Cleaning in Classrooms**

## **This Week: 06/13/22 - 06/17/22**

- Cont. Metal Panel Install
- Polished Concrete Grinding & Stain
- Light Fixtures Throughout
- Low Voltage Trim-Out Throughout
- Upper Area C Casework Install
- Electrical Device Trim-Out
- Turf & Playground Equipment
- Grading (Front of Building)
- Curb Staking & Pours
- Continued Flatwork
- Specialties & Finishes

## **Next Week: 06/20/22 - 06/24/22**

- Playground Equip. & Turf
- Doors, Hardware, Specialties
- Cont. Casework Install
- Cont. Elec Trim-Out & Lights
- Entry/Lobby Polished Concrete
- Area C Final Cleaning
- Pre-Punch Work

## **Weather Days this week:**

- (0) Days



**Baffle Ceilings**



**Corridor Wall Panels Installed**

**Fencing Installation**





## Additional Photos



**Front Outdoor Classroom Progress**



**Commons Area Polished Concrete (Protected)**



**Final Grading & Curb Layout**



**Media Center Outdoor Classroom Footing & Wall Rebar**



# Westwood View Elementary School WEEKLY PROGRESS REPORT 06.10.22



**Playground Equipment Installation**



**Area C Stair Rails**

## **This Week: 06/06/22 - 06/10/22**

- Cont. Metal Panel Install
- Polished Concrete Grinding
- Light Fixtures Throughout
- Low Voltage Cabling Throughout
- Upper Area C Casework Install
- Wood Doors & Storefront Doors
- Electrical Device Trim-Out
- Interior & Exterior Stair Railing
- Playground Equipment
- Grading (Front of Building)
- Doors, Hardware, Specialties

## **Next Week: 06/13/22 - 06/17/22**

- Sitework Phase 2 (Front of Building)
- Cont. Metal Panel Installation
- Playground Equip. & Turf
- Doors, Hardware, Specialties
- Cont. Casework Install
- Outdoor Classroom Steel
- Pre-Punch Work

## **Weather Days this week:**

- (3) Days (Sitework ONLY)



**Gym Thin Stone Veneer**



**Lower Level Polished Concrete Staining**



## Additional Photos



**Site Stair & Ramp Rails**



**Media Center Lighting & Carpet Flooring**



**Front Outdoor Classroom Footings & Walls**



**Commons Area Polished Concrete Grinding**



# Westwood View Elementary School WEEKLY PROGRESS REPORT 05.27.22



**Hardplay Asphalt**

## **This Week: 05/23/22 - 05/27/22**

- Cont. Metal Panel Install
- Polished Concrete Stain & Seal
- Light Fixtures Throughout
- Low Voltage Cabling Throughout
- Area C Casework Install
- Unit Start Up - All Areas
- Site Grading - West & South
- Wood Doors & Storefront Doors
- Kitchen Equipment Install
- Cafeteria Coiling Door Install
- Ceiling Tile Borders Throughout

## **Next Week: 05/30/22 - 06/03/22**

- Sitework Phase 2 (Front of Building)
- Cont. Metal Panel Installation
- Cont. Polished Concrete Grinding
- Playground Equip. & Turf
- Doors, Hardware, Specialties
- Cont. Casework Install
- Outdoor Classroom Steel

## **Weather Days this week:**

- (4) Days (Sitework ONLY)



**Polished Concrete - Staining & Sealing**



**Classroom Casework & Countertops**



**Kitchen Equipment Install**



## Additional Photos



**Window Sill Install**



**Cafeteria Coiling Door Installed**



**Main Lobby Light Fixture Install**



**Ramp & Trash Enclosure Footings**



# Westwood View Elementary School WEEKLY PROGRESS REPORT 05.20.22



**Continued Metal Panels Throughout**



**Main Entry Canopy Progress**

## **This Week: 05/16/22 - 05/20/22**

- Cont. Metal Panel Install
- Hardplay Asphalt & Curbs
- Elevator Install Complete
- Polished Concrete Grinding
- Light Fixtures Throughout
- Low Voltage Cabling Throughout
- Area C Casework Install
- Turf Soccer Field Install
- Permanent Power Start-Up
- Electrical Trim-Out Throughout
- General Site Clean Up

## **Next Week: 05/23/22 - 05/27/22**

- Sitework Phase 2 (Front of Building)
- Cont. Metal Panel Installation
- Cont. Polished Concrete
- Playground Equip. & Turf
- Cont. LV and Intercom Cabling
- Doors, Hardware, Specialties
- Cont. Casework Install

## **Weather Days this week:**

- (2) Days (Sitework ONLY)



**Turf Field Progress**



**Entry Vestibule Storefront Frames**



## Additional Photos



**Area C Polished Concrete Grinding**



**Classroom Casework Installation**



**Cafeteria Canopy Metal Panel Work**



**Corridor Booth Installation**



# Westwood View Elementary School WEEKLY PROGRESS REPORT 05.06.22



**Continued Tectum Panel Installation**

## **This Week: 05/02/22 - 05/06/22**

- Area C Metal Panels
- Cont. Aluminum Frames & Glass
- Entry Canopy Masonry
- Gym Tectum Panels & MEP Trim
- Turf Soccer Field Install
- Cont. Interior Storefront
- Final Corridor Paint & Tile
- Light Fixtures Throughout
- Cont. Carpet Flooring Area C
- Elevator Install
- Low Voltage Cabling Throughout

## **Next Week: 05/09/22 - 05/13/22**

- Cont. Site Grading & Sidewalks
- Cont. Metal Panel Installation
- Cont. Elevator Install
- Playground Equip. & Turf
- Asphalt Hardplay Area
- Cont. LV and Intercom Cabling
- Area C Polished Concrete

## **Weather Days this week:**

- (3) Days (EXTERIOR ONLY)



**Continued Metal Panel Installation**



**Media Center Storefront Frames**



**Front Façade Glazing**



## Additional Photos



**Area B Casework Installation**



**Continued Wall Tile Throughout**



**Commons Ceiling Cloud MEP Trim-Out**



**Corridor Final Paint & Linear Light Fixtures**



# Westwood View Elementary School WEEKLY PROGRESS REPORT 04.29.22



**Gymnasium Equipment & Tectum Panels**



**Commons Area Ceiling Paint & Clouds**

## **This Week: 04/25/22 - 04/29/22**

- Area C Metal Panels
- Cont. Aluminum Frames & Glass
- Area A & B Masonry Veneer
- Gym Paint & Tectum Panels
- Gym Equipment Install
- Cont. Sidewalks at Play Area
- Commons Ceiling Paint & Clouds
- Area A & B Interior Storefront
- North Retaining Wall
- Cont. Site Grading & Black Dirt
- Elevator Delivery & Mobilization

## **Next Week: 05/02/22 - 05/06/22**

- Cont. Site Grading & Sidewalks
- Main Entry Masonry Veneer
- Cont. Metal Panel Installation
- Elevator Install
- Media Center Ceiling Grid
- Playground Equip. & Turf
- Asphalt Hardplay Area

## **Weather Days this week:**

- (0) Days



**Metal Panel Installation**



**Continued East Side Flatwork**



## Additional Photos



**Elevator Equipment Delivered**



**Casework Delivered**



**North Side Retaining Wall**



**Area A/B Masonry Veneer**



# Westwood View Elementary School WEEKLY PROGRESS REPORT 04.22.22



**Gymnasium Equipment Install**

## **This Week: 04/18/22 - 04/22/22**

- Area C Metal Panels & Coping
- Cont. Aluminum Frames & Glass
- Area A & B Masonry Veneer
- Gym Wall Paint
- Gym Equipment Install
- Play Area Sidewalks & Stairs
- Upper Level C Corridor Wall Tile
- Area A & B Prime & 1st Coat Paint
- Kitchen Epoxy Flooring
- North Side Retaining Wall



**Area A & B Masonry Veneer**

## **Next Week: 04/25/22 - 04/29/22**

- Cont. Site Grading & Sidewalks
- Cont. Area A/B Masonry Veneer
- Cont. Metal Panel Installation
- Gym Tectum Wall Panels
- Elevator Delivery & Install
- Media Center Ceiling Grid
- MEP Trim-Out Throughout

## **Weather Days this week:**

- (1) Day (Exterior ONLY)



**Area B Corridor Paint**



**North Side Retaining Wall**

## Additional Photos



**Area C Brick Washdown**



**Upper Level C Corridor Wall Tile**



**Gym Stair Pours**



**Electrical Sub Panels Delivered**



# Westwood View Elementary School WEEKLY PROGRESS REPORT 04.15.22



**East Side Retaining Walls**



**East Side Flatwork**

## **This Week: 04/11/22 - 04/15/22**

- Area A Masonry Veneer
- Area C Upper Carpet Flooring
- Gym Wall Priming
- Area C Bathroom Accessories
- East Side Retaining Walls
- Playground Area Sidewalks
- Main Switch Gear Delivery
- Set DOAS Units
- Metal Panel System Installation
- Area C Corridor Wall Tile

## **Next Week: 04/18/22 - 04/22/22**

- Gym Wall & Ceiling 1st Coat Paint
- Cont. Area A/B Masonry Veneer
- Cont. Metal Panel Installation
- Area C Wire Pull & Trim Out
- Continued Sidewalks
- Area B Prime & 1st Coat Paint
- Gym Wall Tectum

## **Weather Days this week:**

- (1) Day (Exterior ONLY)



**Toilet Partition Installation**



**Corridor Wall Tile**

## Additional Photos



**DOAS Units Set**



**Gymnasium Wall Priming**



**Area C Corridor Wall & Ceiling Paint**



**Bathroom Accessories**



# Westwood View Elementary School WEEKLY PROGRESS REPORT 04.08.22



**Gym Ceiling Tectum Panels**

## **This Week: 04/04/22 - 04/08/22**

- Cont. Area C Masonry Veneer
- Cont. Area C Lower Carpet Flooring
- Gym Ceiling Tectum Panels
- Area C Plumbing Fixtures
- East Side Final Grading
- Playground Area Sidewalks
- Upper Level C Corridor Painting
- Roof Gas Piping
- Corridor Wall Tile
- Area A Ceiling Grid

## **Next Week: 04/11/22 - 04/15/22**

- Cont. Area C Corridor Wall Tile
- Gym Wall & Ceiling Paint
- Area A/B Masonry Veneer
- Metal Panel Installation
- Set DOAS Units
- Area C Wire Pull & Trim Out
- Upper Level C Carpet Tile
- East Side Retaining Walls

## **Weather Days this week:**

- (0) Days



**Main Entry Sheathing**



**Area C Masonry Veneer Progress**



**Upper Level Corridor Painting**

## Additional Photos



**Gym Stair Pours**



**Reception Soffit Drywall**



**Media Center Drywall Finishing**



**East Side Final Grading & Sidewalk Prep**



# Westwood View Elementary School WEEKLY PROGRESS REPORT 04.01.22



**Gym Ductwork and Ceiling Tectum Panels**



**Learning Stairs & Gym Stair Footings**

## **This Week: 03/28/22 - 04/01/22**

- Cont. Area C Masonry Veneer
- Cont. Area C Upper Ceiling Grid
- Cont. Area A Drywall Finish
- Cont. Area C Lower Carpet Flooring
- Gym OH MEP & Tectum
- Area C Plumbing Fixtures
- Gym Learning Stairs
- East Side Site Grading & Haul Off
- Sidewalk Layout & Staking
- Upper Level C Corridor Painting

## **Next Week: 04/04/22 - 04/08/22**

- Cont. Area C Corridor Wall Tile
- Gym Tectum Panels
- Area B & A Prime & 1st Coat Paint
- Area C Elec. Wire Pull & Trim-Out
- East Side Retaining Walls
- East Side Sidewalks
- Area A & B Epoxy Flooring
- Remaining Area C Windows

## **Weather Days this week:**

- (2) Days (Exterior ONLY)



**Lower Level Carpet Protection**



**Upper Level Ceiling Grid & Paint**

## Additional Photos



**East Side Grading & Haul Off**



**Reception Soffit Framing**



**Area C Masonry Veneer Progress**



**Door Frame Paint Throughout**



# Westwood View Elementary School

## WEEKLY PROGRESS REPORT

### 03.25.22



**Lower Level Corridor Wall Tile**

#### **This Week: 03/21/22 - 03/25/22**

- Cont. Area C Masonry Veneer
- Area C Upper Storefront
- Cont. Area C Upper Ceiling Grid
- Cont. Area A Drywall Finish
- Gym Storage/Bathroom CMU Walls
- Area C Corridor Wall Tile
- Cont. Area C Painting
- Area C Lower Carpet Flooring
- Gym OH MEP & Tectum
- Area C Lower Plumbing Fixtures



**Lower Level Carpet Install**

#### **Next Week: 03/28/22 - 04/01/22**

- Gym Stair Footing Pours
- Cont. Area C Corridor Wall Tile
- Gym Tectum Panels
- Area B & A Prime & 1st Coat Paint
- Area C Elec. Wire Pull & Trim-Out
- East Side Site Grading
- Sidewalk Layout & Staking
- East Side Retaining Walls

#### **Weather Days this week:**

- (3) Days (Exterior ONLY)



**Upper Level Ceiling Grid & Paint**



**Gymnasium Louvers & Ceiling Tectum**

## Additional Photos



**Interior Storefront & Glass Throughout**



**Lower Level Plumbing Fixture Install**



**Upper Level Soffit Drywall Finishing**



**Area A Drywall Finishing**



# Westwood View Elementary School WEEKLY PROGRESS REPORT 03.18.22



**Lower Level Wall & Ceiling Paint**

## **This Week: 03/14/22 - 03/18/22**

- Cont. Area C Masonry Veneer
- Area C Upper Storefront Frames
- Area C Upper Ceiling Grid
- Cont. Area B Drywall Finish
- Continued Window Frames & Glass
- Gym Stair Footing Excav. & Rebar
- Area C Upper Bathroom Wall Tile
- Area A Drywall Hang
- Epoxy Bathroom Flooring
- Cont. Area C Painting



**Lower Level MEP Ceiling Trim-Out**

## **Next Week: 03/21/22 - 03/25/22**

- Gym Stair Footing Pour
- Cont. Area B Drywall Finishing
- Area C Plumbing Fixtures
- Area C Corridor Wall Tile
- Cont. Area C Upper Ceiling Grid
- Cont. Gym Overhead MEP
- Gym Tectum Panels
- East Side Site Grading

## **Weather Days this week:**

- (0) Days



**Bathroom Epoxy Flooring & Wall Tile**



**VRF Roof Units Delivered & Installed**

## Additional Photos



**Lobby Soffit Drywall**



**Interior Precast Patchwork**



**Area C Masonry Veneer Progress**



**Continued Classroom Paint**



# Westwood View Elementary School WEEKLY PROGRESS REPORT 03.04.22



**Gym Slab-on-Grade Poured**

## **This Week: 02/28/22 - 03/04/22**

- Cont. Area C Masonry Veneer
- Area C Lower Storefront Frames
- Area C Lower Ceiling Grid
- Cont. Area C Upper Drywall Finish
- Continued Window Frames & Glass
- Gym Slab-on-Grade Pour
- Area C Lower Bathroom Wall Tile
- Area B Drywall Finishing
- Roofing Membrane Complete
- Area C Upper Level Wall Priming

## **Next Week: 03/07/22 - 03/11/22**

- Gym Stair Footings
- Area A Drywall Hang
- Cont. Area B Drywall Finishing
- Epoxy Bathroom Flooring
- Area C Lower Wall Trim-Out
- Area C Lower Ceiling Trim-Out
- Cont. Wall Tile, Storefront, & Grid
- Gym Overhead MEP

## **Weather Days this week:**

- (0) Days



**Continued Area C Brick Veneer**



**Window Frames Caulked**



**Continued Wall Tile**

## Additional Photos



**Main Entry Soffit Framing**



**Continued Interior Storefront & Glass**

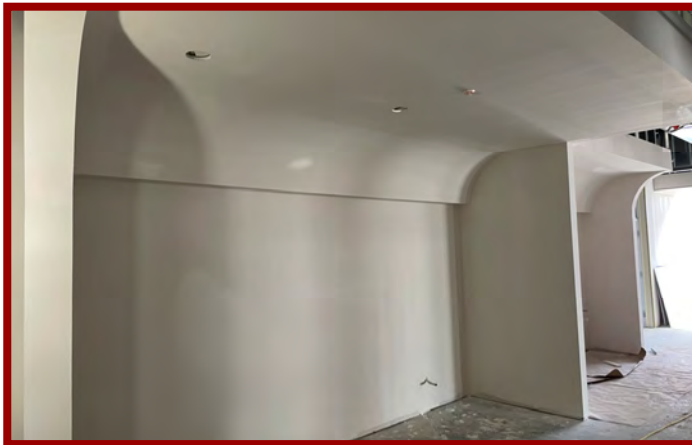

**Area C Corridor Wall Priming**



**Cafeteria/Kitchen In-Wall & Overhead MEP**



# Westwood View Elementary School WEEKLY PROGRESS REPORT 02.25.22



**Area C - Window Frames & Glass Installed**



**Door Frames Installed Throughout**

## **This Week: 02/21/22 - 02/25/22**

- Cont. Area C Masonry Veneer
- Area A OH MEP Rough-In
- Area C Lower Storefront Frames
- Area C Lower Ceiling Grid
- Area A Interior Framing
- Area C Upper Level Drywall Finish
- Continued Window Frames & Glass
- Gym SOG Prep & Underslab Elec.
- Area C Lower Bathroom Wall Tile
- Doors Frames Installed Throughout

## **Next Week: 02/28/22 - 03/04/22**

- Cont. Area C Masonry Veneer
- Complete Roofing Membrane
- Area B Drywall Finishing
- Cont. Lower C Priming & Painting
- Gym Slab-On-Grade Pour
- Area C Lower Level Wall Trim-Out
- Cont. Wall Tile, Storefront, & Grid

## **Weather Days this week:**

- (2) Day Exterior Work ONLY



**Gym SOG Prep & Underslab Elec.**

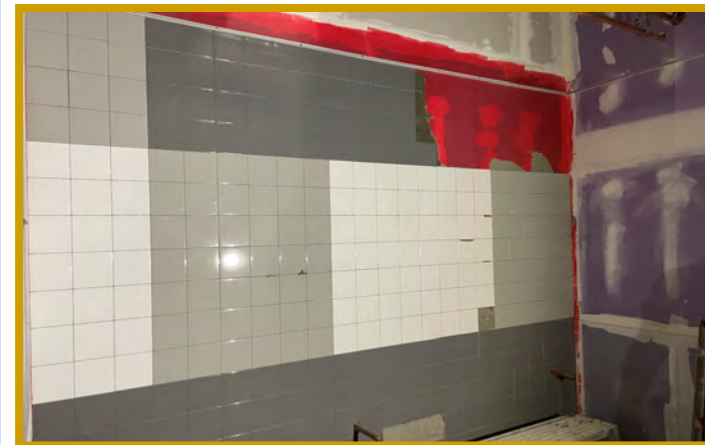

**Lower Level C Bathroom Wall Tile**

## Additional Photos



**Lower Area C - Classroom Storefront Frames**



**Media Center - Soffit Framing & Drywall Hang**



**Upper Area C - Soffit Framing & Drywall Hang**



**Kitchen Wall Framing & Overhead MEP**



# Westwood View Elementary School WEEKLY PROGRESS REPORT 02.18.22



**Area C Brick Veneer Progress**

## **This Week: 02/14/22 - 02/18/22**

- Area B & A Roofing Membrane
- Cont. Area C Masonry Veneer
- Area B OH & In-Wall MEP Rough-In
- Area A OH MEP Rough-In
- Area C Lower Level Walls Primed
- Area A Interior Framing & Rough-In
- Area C Upper Level Drywall Finish
- Area C Upper Level Soffit Framing
- Clerestory Window Frames
- Final Precast Panel Erection



**Clerestory Window Frames & Flashing**

## **Next Week: 02/21/22 - 02/25/22**

- Cont. Area C Masonry Veneer
- Area A Roofing Membrane
- Cont. Upper C Drywall Finishing
- Area B Drywall Hang
- Cont. Lower C Priming & Painting
- Gym Slab-On-Grade Pour
- Area C Lower Level Wall Trim-Out

## **Weather Days this week:**

- (2) Day Exterior Work ONLY



**Area C Soffit Drywall & Finishing**



**Area A Wall Framing & Rough-In**

## Additional Photos



**Lower Area C - Cont. Wall Priming**



**Final Precast Panel Erection**



**Area B In-Wall Plumbing & Electrical**



**Window Glass Delivered & Staged**



# Westwood View Elementary School WEEKLY PROGRESS REPORT 02.11.22



**Area A Vapor Barrier**

## **This Week: 02/07/22 - 02/11/22**

- Framing & Sheathing Complete
- Remaining Lightweight Roof Pours
- Area A Vapor Barrier
- Area C & B Roofing Membrane
- Cont. Area C Masonry Veneer
- Area B OH & In-Wall MEP Rough-In
- Area A OH MEP Rough-In
- Area C Lower Level Walls Primed
- Area A Interior Framing
- Area C Upper Level Drywall Finish



**Area B Roofing Membrane**



**Area C Soffit MEP Rough-In**

## **Next Week: 02/14/22 - 02/18/22**

- Cont. Area C Masonry Veneer
- Area A Roofing Membrane
- Cont. Upper C Drywall Finishing
- Area B Drywall Hang
- Cont. Lower C Priming & Painting
- Area A Interior Framing & Rough-In
- Glazing Mobilization

## **Weather Days this week:**

- (0) Days



**Area C Lower Level Priming**

## Additional Photos



**Duct & Pipe Insulation**



**Cable Tray Installation**



**Area C Brick Veneer Progress**



**Area A Overhead MEP**



# Westwood View Elementary School WEEKLY PROGRESS REPORT 02.04.22



**Area C Lower Level Soffit Framing**



**Area B Overhead Ductwork**

## **This Week: 01/31/22 - 02/04/22**

- Area A Ext. Framing & Sheathing
- Area A Parapet Framing & Blocking
- Waterproofing / Vapor Barrier
- Lower C Drywall Finish
- Upper C Drywall Hang
- Area B Interior Framing
- Area B OH MEP Rough-In
- Area B In-Wall Rough-In
- Area B & Gym Roofing
- Gym Piers & Grade Beam

## **Next Week: 02/07/22 - 02/11/22**

- Cont. Area C Masonry Veneer
- Cont. Roofing
- Cont. Waterproofing / Vapor Barrier
- Cont. Upper Level C Drywall Hang
- Cont. Area B MEP Rough-In
- Glazing Mobilization
- Painting Mobilization

## **Weather Days this week:**

- (2) Days (Exterior ONLY)



**Area B Lightweight Conc. Roof Pour**



**Area C Upper Level Drywall**

## Additional Photos



**Area C Masonry Progress**



**Area B (Admin Area) Framing**



**Roof Screen Framing Complete**

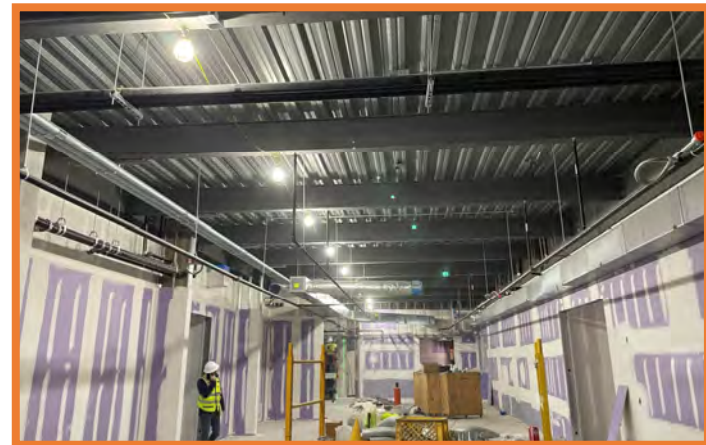

**Area C Drywall Finishing & Top-Out**



# Westwood View Elementary School WEEKLY PROGRESS REPORT 01/28/22



**Area C Lower Level Drywall**

## **This Week: 01/24/22 - 01/28/22**

- Area A Ext. Framing & Sheathing
- Area A Parapet Framing & Blocking
- Waterproofing / Vapor Barrier
- Lower C Drywall Hang & Finish
- Upper C Cont. Framing & Blocking
- Upper C Cont. OH & In-Wall Rough
- Cont. Area C Brick Veneer
- Area B Interior Framing
- Area B OH MEP Rough-In



**Area C Upper Level In-Wall Blocking**

## **Next Week: 01/31/22 - 02/04/22**

- Cont. Area C Masonry Veneer
- Cont. Roofing
- Cont. Waterproofing / Vapor Barrier
- Cont. Lower Level C Drywall Finish
- Gym Roofing
- Gym Piers / Grade Beam
- Upper C Drywall Hang
- Area B In-Wall Rough-In

## **Weather Days this week:**

- (2) Days (Exterior ONLY)



**Area C Upper Level Corridor Framing**



**Area C Brick Veneer**

## Additional Photos



**Area C Lower Level Drywall Tape & Finish**



**Area C Upper Level In-Wall Plumbing**



**Area C Upper Level Overhead MEP**



**Area A Continued Parapet Blocking**



# Westwood View Elementary School WEEKLY PROGRESS REPORT 01/21/22



**Area B & A Roof - Primed & Insulated**



**Transformer Set & Temp Power Running**

## **This Week: 01/17/22 - 01/21/22**

- Area A Ext. Framing & Sheathing
- Area A - RTU Screen Framing
- Transformer Set
- Area A Parapet Framing & Blocking
- Waterproofing / Vapor Barrier
- Cont. Gym CMU Wall
- Area A Roof Curbs
- Lower Level C Drywall Hang
- Upper Level C Framing & Blocking
- Upper Level C OH & In-Wall Rough

## **Next Week: 01/24/22 - 01/28/22**

- Cont. Area C Masonry Veneer
- Cont. Roofing
- Cont. Waterproofing / Vapor Barrier
- Lower Level C Drywall
- Gym Roofing
- Cont. Upper Level C MEP Rough
- Area B OH MEP Rough

## **Weather Days this week:**

- (1) Day



**Gym CMU Wall Progress**



**Lower Level C - Drywall Delivered & Staged**

## Additional Photos



**Area B Roofing - Insulated & Membrane**



**Upper Level C - Framing & In-Wall Rough**



**Area A - RTU Screen Framing**



**Area A - Exterior Framing & Sheathing**



# Westwood View Elementary School WEEKLY PROGRESS REPORT 01/14/22



**Area C Roof - Primed & Insulated**



**Area C Roof - Lightweight Concrete Pours**

## **This Week: 01/10/22 - 01/14/22**

- Area A Exterior Framing
- Upper Level C Interior Framing
- Canopy Steel Detailing
- Area B & A Sheathing
- Area A Parapet Framing & Blocking
- Waterproofing / Vapor Barrier
- Gym CMU Wall
- Area B & A Roof Drains
- Lower Level C In-Wall Blocking
- Upper Level C MEP Rough-In

## **Next Week: 01/17/22 - 01/21/22**

- Cont. Area C Masonry Veneer
- Cont. Upper Level C MEP Rough-In
- Cont. Waterproofing / Vapor Barrier
- Area C Door Frames
- Lower Level C Drywall
- Area B & A Roof Curbs
- Area B Roofing

## **Weather Days this week:**

- (0) Days



**Gym CMU Wall**

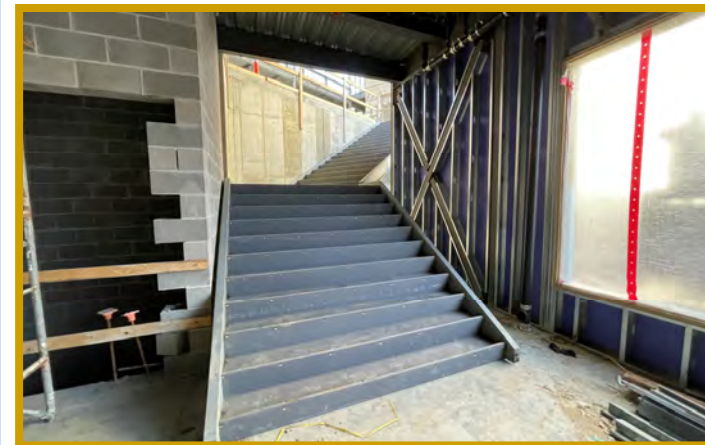

**Stairs Set - Up to Main Lobby**

## Additional Photos



**Media Center Framing & Sheathing**



**Classroom VRF Fan Coil Installation**



**Continued Joint Sealants & Vapor Barrier**



**Cafeteria Canopy Detailing**



# Westwood View Elementary School WEEKLY PROGRESS REPORT 12/30/21



**Area C Vapor Barrier**

## **This Week: 12/27/21 - 12/30/21**

- Exterior / Interior Framing
- Exterior Sheathing
- Area A Steel Detailing
- Lower Level Wall Rough-In
- RTU Screen Wall Steel Supports
- Cont. Window Blocking
- Waterproofing / Vapor Barrier
- Area C Masonry Veneer
- Area C Roofing Mobilization
- Complete Precast Erection



**Outdoor Classroom Ceiling Framing**

## **Next Week: 01/03/22 - 01/07/22**

- Area C Masonry Veneer
- Area B Framing & Sheathing
- Area C Upper Level Overhead MEP
- Cont. Waterproofing / Vapor Barrier
- Cont. Lower Level Wall Rough-In
- Complete Precast Erection

## **Weather Days this week:**

- (1) Day



**Outdoor Classroom Brick Veneer**



**Area C Lower Level Wall Rough-In**

## Additional Photos



**Area C Upper Level Ductwork**



**Continued Area C Sheathing**



**RTU Screen Wall Steel Supports**



**Lower Level C Copper Pipe**



# Westwood View Elementary School WEEKLY PROGRESS REPORT 12/17/21



**Area C - Exterior / Parapet Framing**



**Precast Mobilization**



**Area A - Structural Steel & Joists**



**Precast Panels Delivered**

## **This Week: 12/13/21—12/17/21**

- Cont. Area C Roof Decking
- Exterior Framing
- Exterior Sheathing
- Area A Structural Steel & Joists
- Area C Overhead MEP
- Parapet Framing & Sheathing
- Temp Windows & Handrails
- Precast Mobilization

## **Next Week: 12/20/21—12/24/21**

- Cont. Area C Overhead MEP
- Cont. Exterior Framing & Sheathing
- Lower Level Interior Framing
- Cont. Area A Steel & Joists
- Gym Precast Panel Erection
- Masonry Veneer Mobilization
- Roof Drains & Curbs
- Area C Vapor Barrier

## **Weather Days this week:**

- (0) Days

## Additional Photos



**Area C - Overhead Electrical Conduit**



**Fire Sprinkler Piping Prep**



**Area C - Sheathing & Temp Windows**



**Area A - Cafeteria Structural Steel & Joists**



# Westwood View Elementary School WEEKLY PROGRESS REPORT 12/10/21



**Area C - Exterior Framing**



**Area C - Slab-on-Deck Pour #1**

## **This Week: 12/06/21—12/10/21**

- Area C Steel Detailing
- Cont. Area C Roof Decking
- Area C SOD Pour #2 & 3
- Exterior Framing
- Exterior Sheathing
- Area B Structural Steel & Joists
- Area C OH Plumbing Rough-In
- Area C Ductwork

## **Next Week: 12/13/21—12/17/21**

- Complete Area C Roof Decking
- Temp Windows & Handrails
- Cont. Area C OH Plumbing
- Cont. Area C Ductwork
- Area C OH Electrical
- Cont. Exterior Framing & Sheathing
- Lower Level Interior Framing
- Area A Structural Steel

## **Weather Days this week:**

- (0) Days



**Transformer Pad Set**



**Area C - Stairs**

## Additional Photos



**Area C - Exterior Sheathing**



**Area C - Overhead Ductwork**



**Area B - Structural Steel**



**Area C - Slab-on-Deck Pours 2 & 3**



# Westwood View Elementary School WEEKLY PROGRESS REPORT 12/03/21



**Area C Structural Steel Progress**



**Area C Slab-on-Deck Prep**

## **This Week: 11/29/21—12/03/21**

- Area C Steel Detailing
- Cont. Area C Roof Joists
- Cont. 2nd Floor Metal Decking
- Cont. Area C Slab-on-Deck MEP
- Area C SOD Pour #1
- Exterior Framing Layout

## **Next Week: 12/06/21—12/10/21**

- Complete Area C Roof Joists
- Area C Roof Decking
- Area C SOD Pour #2
- Area C SOD Pour #3
- Lower Level C Overhead MEP
- Temp Windows & Handrails

## **Weather Days this week:**

- (0) Days



**Slab-on-Deck MEP**



**Area C Stairs**



# Westwood View Elementary School WEEKLY PROGRESS REPORT 11/26/21



**Area C Structural Steel Progress**

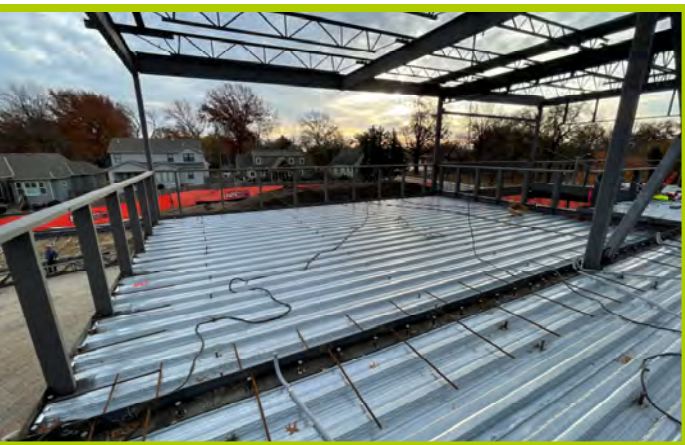

**Area C Outdoor Classroom**

## **This Week: 11/22/21—11/24/21**

- Gym Vestibule CMU Walls
- Cont. Area C Steel Erection
- Area C 2nd Floor Metal Decking
- Area C Slab-on-Deck MEP
- Area C Roof Joists

## **Next Week: 11/29/21—12/03/21**

- Cont. Area C Steel Erection
- Cont. Area C Metal Decking
- Cont. Area C Roof Joists
- Slab-on-Deck Pour 1 Prep & Pour
- Slab-on-Deck Pour 2 Prep
- Exterior Framing

## **Weather Days this week:**

- (0) Days



**Gym Vestibule CMU Walls**



**Area C 2nd Floor Steel & Roof Joists**



# Westwood View Elementary School WEEKLY PROGRESS REPORT 11/19/21



**Area C Structural Steel Progress**

## **This Week: 11/15/21—11/19/21**

- Slab-on-Grade Pours 5 & 6
- Gym Vestibule CMU Walls
- Cont. Area C Steel Erection
- Area C Metal Decking
- Area C Slab-on-Deck MEP

## **Next Week: 11/22/21—11/26/21**

- Cont. Area C Steel Erection
- Cont. Area C Metal Decking
- Cont. Area C Slab-on-Deck MEP
- Area C Joists
- Slab-on-Deck Pour 1 Prep

## **Weather Days this week:**

- (0) Days



**Slab-on-Grade Pours 5 & 6**



**Area C 2nd Floor Metal Decking**



**Gym Vestibule CMU Walls**



# Westwood View Elementary School WEEKLY PROGRESS REPORT 11/12/21



**Area C Structural Steel**



**Area C Structural Steel**



**Area B Underground Electrical**

## **This Week: 11/08/21—11/12/21**

- Area B Grade Beams & Pads
- Area B Underslab MEP
- Area B Slab-on-Grade Prep
- Struct. Steel Mob. & Crane Delivery
- Area C Structural Steel Erection

## **Next Week: 11/15/21—11/19/21**

- Slab-on-Grade #5 & 6 Pours
- Gym Vestibule CMU Walls
- Cont. Area C Steel Erection
- Area C Metal Decking
- Area C Slab-on-Deck MEP
- Area C Joists

## **Weather Days this week:**

- (0) Days



**Area B Slab-on-Grade Prep**



# Westwood View Elementary School WEEKLY PROGRESS REPORT 11/05/21



**Area C Foundation Drainage & Backfill**



**Area B Grade Beam Reinforcement**

## **This Week: 11/01/21—11/05/21**

- Area B Grade Beams & Pads
- Area B Underslab MEP
- Steel Anchor Bolt Survey
- Struct. Steel Mob. & Crane Delivery
- General Site Housekeeping

## **Next Week: 11/08/21—11/12/21**

- Area B Grade Footing Pours
- Area B Underslab MEP
- SOG #5 & 6 Prep
- Gym Vestibule CMU Base Courses
- Area C Steel Erection & Decking

## **Weather Days this week:**

- (3) Days



**Area B Footing Layout**



**Area B Underground Electrical**



# Westwood View Elementary School WEEKLY PROGRESS REPORT 10/29/21



**Elevator Shaft Complete**

## **This Week: 10/25/21—10/29/21**

- Elevator Shaft Work
- Remaining Piers
- General Site Grading Cleanup
- Retaining Wall Backfill Complete
- Safety Rails at Retaining Wall
- Area A/B Column Pads
- Gymnasium CMU Base Courses



**Area A/B Column Pad Pours**

## **Next Week: 11/01/21—11/05/21**

- Area B Grade Beams & Pads
- Area B Underslab MEP
- SOG #5 Prep
- Gym Vestibule CMU Base Courses
- Structural Steel Mobilization
- Steel Anchor Bolt Survey

## **Weather Days this week:**

- (1) Day



**Retaining Wall Backfilled & Compacted**



**Gymnasium CMU Base Courses**



# Westwood View Elementary School WEEKLY PROGRESS REPORT 10/22/21



Area A - Slab-on-Grade #4 Pour

## This Week: 10/18/21—10/22/21

- Cont. Retaining Wall Backfill
- Area A SOG #4 - Prep & Pour
- Elevator Shaft Work
- Area B Remaining Piers
- Area B Column Pads
- Area B Grade Beams

## Next Week: 10/25/21—10/29/21

- Gym CMU Base Courses
- Complete Elevator Shaft
- Area B Cont. Foundation Work
- Area B Underslab MEP
- Area A SOG #5 - Prep
- Steel Anchor Bolt Survey

## Weather Days this week:

- (1) Day



50th ST Road Closure Work Complete



Retaining Wall Waterproofing & Backfill



Elevator Shaft Wall Progress



# Westwood View Elementary School WEEKLY PROGRESS REPORT 10/15/21



**Area C - Slab-on-Grade #3 Pour**

## **This Week: 10/11/21—10/15/21**

- Retaining Wall Bracing
- Cont. Retaining Wall Backfill
- Area C SOG #3 - Pour
- Area A Underslab Plumbing & Elec.
- Area A SOG #4 - Prep
- 50th Street Water Line Connection
- Elevator Shaft Mobilization



**Underslab Electrical & Slab-on-Grade #4 Prep**

## **Next Week: 10/18/21—10/22/21**

- Elevator CMU Shaft Walls
- Area A SOG #4 - Pour
- Cont. Retaining Wall Backfill
- Area B Remaining Piers
- Area B Column Pads
- Area B Grade Beams
- Area B Underslab MEP

## **Weather Days this week:**

- (2) Days



**Gym Retaining Wall Backfill & Safety Rails**



**Retaining Wall Bracing & Elevator Shaft Mob.**



# Westwood View Elementary School WEEKLY PROGRESS REPORT 10/06/21



**Area C - Slab-on-Grade #3 Prep & Pour**

## **This Week: 10/04/21—10/08/21**

- Wall Pour #3 (Gym) - Poured
- Cont. Retaining Wall Waterproofing
- Area C SOG #3 - Prep & Pour
- Area A Underslab Plumbing & Elec.
- Area A Stem Wall Forms & Pours
- Site Storm Water Piping
- Domestic Water Line Connections

## **Next Week: 10/11/21—10/15/21**

- Cont. Site Utility Work
- Elevator CMU Shaft Walls
- Area A Slab-on-Grade Pour #4
- Retaining Wall Bracing
- Retaining Wall Backfill
- Area B Remaining Geopiers
- Area B Column Pads

## **Weather Days this week:**

- (0) Days



**Electrical Service - Building Entry Conduits**



**Area A - Stem Wall Formwork & Pours**



**Gym Retaining Wall - Interior Backfill**



# Westwood View Elementary School WEEKLY PROGRESS REPORT 09/29/21



**Wall Pour #1 - Waterproofing**



**Area A Footing Pours & Stem Wall Rebar**

## **This Week: 09/27/21—10/01/21**

- Wall Pour #1 - Waterproofing
- Wall Pour #2 - Forms Stripped
- Wall Pour #3 (Gym) - Rebar & Form
- Domestic Water Lines
- Elevator Pit Footing
- Area A Footing Pours & Rebar
- Area A Underslab Plumbing & Elec.

## **Next Week: 10/04/21—10/08/21**

- Cont. Domestic Water Lines
- Elevator Pit Foundation Walls
- Area A Column Pads
- Cont. Retaining Wall Waterproofing
- Area C Slab-on-Grade Pour #3
- Wall Pour #3 - Pour & Strip Forms
- Retaining Wall Bracing & Backfill

## **Weather Days this week:**

- (0) Days



**Domestic Water Lines**



**Elevator Pit Footing & Underslab Plumb.**



# Westwood View Elementary School WEEKLY PROGRESS REPORT 09/22/21



**Retaining Wall Pour #2 - Rebar & Formwork**

## **This Week: 09/20/21—09/24/21**

- Wall Pour #1 - Forms Striped
- Wall Pour #2 - Rebar & Forms
- Retaining Wall Pour #2
- Cont. Storm Piping & Inlets
- Retaining Wall Waterproofing
- Cafeteria Footing Excavation
- Cafeteria Footing Reinforcement

## **Next Week: 09/27/21—10/01/21**

- Cont. Storm Piping & Inlets
- Elevator Pit Footings & Slab
- Cafeteria Footing/Stem Wall Pours
- Cont. Retaining Wall Waterproofing
- Area C Slab-on-Grade Pour #3
- Gymnasium Retaining Wall
- Cafeteria Underground Electrical

## **Weather Days this week:**

- (1) Day



**Retaining Wall Pour #1 - Formwork Striped**



**Storm Sewer Piping & Inlets**



**Cafeteria Footing Excavation**



# Westwood View Elementary School WEEKLY PROGRESS REPORT 09/15/21



**Area C - Slab-on-Grade Pour #2**



**Underground Storm Sewer Piping**

## **This Week: 09/13/21—09/17/21**

- CIP Retaining Wall Pour #1
- Slab-on-Grade Pour #2
- Gym Underground MEP
- Detention Basin Piping
- Detention Basin Backfill
- Underground Storm Sewer Piping
- Cafeteria Footing Excavation

## **Next Week: 09/20/21—09/24/21**

- CIP Retaining Wall Pour #2
- Cont. Storm Piping & Inlets
- Elevator Pit Footings & Slab
- Gym Underground Electrical
- Cont. Cafeteria Footings
- Cafeteria Stem Walls
- Cont. Underslab MEP throughout

## **Weather Days this week:**

- (0) Days



**CIP Retaining Wall Pour #1**



**Gymnasium Underground Plumbing**



# Westwood View Elementary School WEEKLY PROGRESS REPORT 09/08/21



**Classroom Wing - Retaining Wall Pours**



**Cafeteria Footing Excavation**

## **This Week: 09/07/21—09/10/21**

- Classroom Wing Grade Stem Walls
- CIP Retaining Wall Formwork
- Slab-on-Grade Pour #2 Prep
- Gym North Footing Excavation & Pour
- Gym Underground MEP
- Detention Basin Excavation
- Cafeteria Footing Excavation
- Cafeteria Underground MEP

## **Next Week: 09/13/21—09/17/21**

- Cont. Sitework @ Detention Basin
- Storm Inlets
- CIP Retaining Wall Pours
- Gym Underground Plumbing Piping
- Slab-on-Grade Pour #2
- Cont. Underslab MEP throughout
- Cont. Cafeteria Footings

## **Weather Days this week:**

- (2) Days



**Underground Detention Basin Excavation**



**Gym Footings & Precast Embed Plates**



# Westwood View Elementary School WEEKLY PROGRESS REPORT 09.01.21



**Classroom Wing - Slab-on-Grade Prep**



**Classroom Wing - Slab-on-Grade Pour #1**

## **This Week: 08/30/21—09/03/21**

- Classroom Wing Grade Stem Walls
- CIP Retaining Wall Formwork
- Classroom Wing Underslab Electrical
- Slab-on-Grade Prep and Pour #1
- Slab-on-Grade Pour #2 Base Rock
- Gym East & West Grade Beams
- Gym Underground MEP
- Detention Basin Excavation

## **Next Week: 09/07/21—09/20/21**

- Cont. Sitework @ Detention Basin
- Storm Inlets
- CIP Retaining Wall Pour
- Dust Control Watering
- Slab-on-Grade Pour #2
- Cont. Underslab MEP
- Cafeteria Column Pads & Footings

## **Weather Days this week:**

- (1) Day



**Gymnasium - Footing Reinforcement**



**Underground Detention Excavation**



# Westwood View Elementary School WEEKLY PROGRESS REPORT 08.27.21



**Classroom Wing CIP Wall Reinforcing**



**Classroom Wing Underslab Electrical**

## **This Week: 08/23/21—08/27/21**

- Classroom Wing Grade Beam Footings
- Dust Control Watering
- CIP Retaining Wall Forms
- Gym Foundation Concrete Pour
- CIP Retaining Wall Reinforcing
- Classroom Wing Underslab Electrical

## **Next Week: 08/30/21—09/03/21**

- Classroom Stem Wall Concrete Pour
- CIP Retaining Wall Pour
- Dust Control Watering
- Gym Concrete Footings
- Concrete Stem Walls
- Cafeteria Concrete Grade Beams
- Classroom Slab on Grade Prep & Pour

## **Weather Days this week:**

- (0) Days



**Gym Concrete Footing Pour**



**Classroom Wing Progress**



# Westwood View Elementary School WEEKLY PROGRESS REPORT 08.13.21



**Classroom Wing Underground Plumbing**

## **This Week: 08/09/21—08/13/21**

- Classroom Wing Grade Beam Footings
- Classroom Wing Underground MEP
- Dust Control Watering
- Gym Footing Excavation
- CIP Retaining Wall Footings

## **Next Week: 08/16/21—08/20/21**

- Classroom Grade Beam Footings
- Building CIP Retaining Wall Footings
- Classroom Wing Underground Plumbing
- Dust Control Watering
- Gym Concrete Footings
- Concrete Stem Walls

## **Weather Days this week:**

- (2) Days



**Classroom Wing CIP Retaining Wall Footings**



**Gym CIP Footing Excavation**



**Classroom Wing Progress**



# Westwood View Elementary School WEEKLY PROGRESS REPORT 08.06.21



**Classroom Wing Footings Progress**

## **This Week: 08/02/21—08/06/21**

- Temporary Access Roads
- Classroom Wing Grade Beam Footings
- Classroom Wing Underground MEP
- Dust Control Watering
- Gym Footing Excavation
- CIP Retaining Wall Footings

## **Next Week: 08/09/21—08/13/21**

- Classroom Grade Beam Footings
- Building CIP Retaining Wall Footings
- Classroom Wing Underground Plumbing
- Dust Control Watering
- Gym Footing Excavation
- CIP Retaining Wall Footings
- Concrete Stem Walls

## **Weather Days this week:**

- (0) Days



**Classroom Wing Grade Beams**



**CIP Retaining Wall Footings**



**Gym Concrete Footing Excavation**



# Westwood View Elementary School WEEKLY PROGRESS REPORT 07.23.21



**Area C Classroom Wing Footings**

## **This Week: 07/19/21—07/23/21**

- Temporary Access Roads
- Temporary Lay Down Pads
- Classroom Wing Spread Footings
- Classroom Wing Grade Beam Footings
- Dust Control Watering

## **Next Week: 07/26/21—07/30/21**

- Classroom Wing Spread Footings
- Classroom Wing Grade Beam Footings
- Classroom Wing Underground Plumbing
- Dust Control Watering

## **Weather Days this week:**

- (0) Days



**Area C Classroom Wing Grade Beams**



**Temporary Gravel Lay Down Area**



**Dust Control Watering**



# Westwood View Elementary School WEEKLY PROGRESS REPORT 06.25.21



**Building Pad Installation**

**This Week: 06/21/21—06/25/21**

- Jobsite Office Delivered
- Site Grading
- Temporary Access Roads
- Building Pad

**Next Week: 06/28/21—07/02/21**

- Site Grading
- Building Pad
- Temp Access Roads & Laydown
- Jobsite Office Temporary Power
- Rammed Aggregate Pier Locates
- Rammed Aggregate Pier Mobilization

**Weather Days this week:**

- (2) Days



**Site Grading**



**Site Grading**



**Dust Control Watering**