

# SM East High School WEEKLY PROGRESS REPORT 01/13/2023



**Exterior Patio Overview**



**New Sidewalk**

## **This Week: 01/09/23—01/13/23**

- Construction Fencing Removal
- Fine Grading
- Install Compost Bins
- Remaining Punchlist Items
- Punch Walk at Existing Corridor
- Form & Pour Final Site Flatwork
- Clean Exterior Windows

## **Next Week: 01/16/23—01/20/23**

- Install Remaining Markerboard
- Install Display Case Shelves & Doors
- Install Remaining Visual Display Unit
- Install Temp. Erosion Blankets

## **Weather Days this week:**

- (0) Days



**New Sidewalk Connecting Existing**



**New Sidewalk Block Out to Fine Grade**



# SM East High School WEEKLY PROGRESS REPORT 12/30/2022



**Multipurpose Area Overview**



**Level 3 Elevator Landing**

## **This Week: 12/26/22—12/30/22**

- Form & Pour Site Flatwork
- Install Curtainwall Lancer Graphic
- North Corridor NORA Flooring
- Display Case Install
- Renovation Epoxy Flooring Redo
- Owner Furniture Delivery
- Install Visual Display Units & Projector
- Remaining Punchlist Items

## **Next Week: 01/02/23—01/06/23**

- Remaining Punchlist Items
- Final Clean
- First Day of School 01/05/2022

## **Weather Days this week:**

- (0) Days

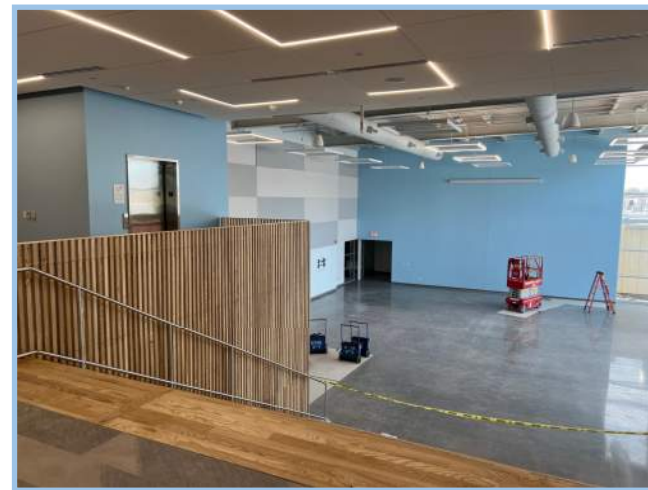

**Multipurpose Area Overview**



**Curtain Wall Lancer Graphic**



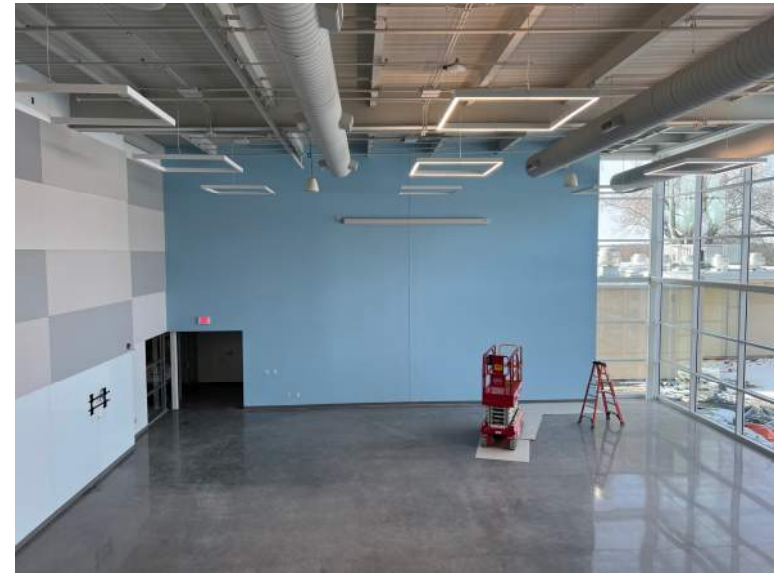

SHAWNEE  
MISSION  
SCHOOL DISTRICT





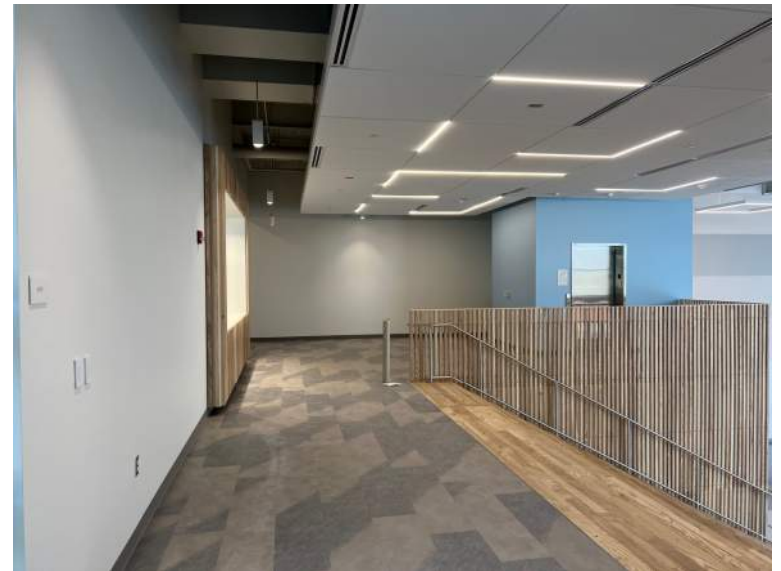

SHAWNEE  
MISSION  
SCHOOL DISTRICT



# SM East High School WEEKLY PROGRESS REPORT 12/16/2022



**Multipurpose Area Overview**



**Interior Learning Stair Wood Finish**

## **This Week: 12/12/22—12/16/22**

- Form & Pour Exterior Learning Stair
- Learning Stair Reclaimed Wood Install
- Backfill Courtyard Detention Basin
- Site Flatwork
- AV Speakers & Projector Install
- Remove North Corridor Barricade
- Interior Glazing at Elevator Landings
- Level 3 Carpet & LVT Flooring
- Existing North Corridor Flooring
- Door & Hardware Install
- Interior & Exterior Handrails

## **Next Week: 12/19/22—12/23/22**

- Install Roller Window Shades
- Finish Site Flatwork
- SMSD/IDS/NNCP Punch Walk
- City Inspection/TCO

## **Weather Days this week:**

- (1) Days



**Courtyard Detention Basin Backfill**



**Level 3 Elevator Landing & Guardrail**



# SM East High School WEEKLY PROGRESS REPORT 12/02/2022



**North Elevation Phenolic Panel**



**Courtyard Detention Basin**

## **This Week: 11/28/22—12/02/22**

- Install Interior Guardrails & Railings
- Interior Finish Wall Paneling
- Continue North Elevation Parapet Phenolic Panels
- Continue Courtyard Detention Basin
- Begin Lower Level Polished Concrete
- Interior Glazing at Elevator Landings
- AV Speakers & Projector Install
- Complete Cloud/Grid & Remove Scaffolding

## **Next Week: 12/05/22—12/09/22**

- Complete Lower Level Polished Concrete
- Install Project Screen
- Begin Level 3 Classrooms Flooring
- Learning Stair Reclaimed Wood Install
- Finalize & Backfill Courtyard Detention Basin
- Finalize Power for Window Shades
- Remove North Corridor Barricade

**Weather Days this week:**



**Multipurpose Area Finishes**



**Level 3 East Classroom**



# SM East High School WEEKLY PROGRESS REPORT 11/18/2022



**North Elevation Phenolic Panel**



**East Elevation Metal Panel**

## **This Week: 11/14/22—11/18/22**

- Continue Painting & Finishes
- Finish Masonry Veneer Install—West Elevation
- Continue North Elevation Phenolic Panels
- Strip Courtyard Weir Wall Forms
- Layout Exterior Learning Stair
- Begin Interior Finish Wall Paneling
- Level 2—Ceiling MEP Trim Out
- Casework/Display Case Install

## **Next Week: 11/21/22—11/25/22**

- Continue Painting & Finishes
- Begin Level 3 Classrooms Flooring
- Pour Exterior Learning Stair
- Begin Phenolic Panels at Parapet
- Continue Interior Finish Wall Paneling
- Prep For Learning Stair Wood Install

## **Weather Days this week:**

- (0) Days



**Multipurpose Area Finishes**



**Level 3 West Classroom**



# SM East High School WEEKLY PROGRESS REPORT 11/11/2022



**Multipurpose Room Ceiling**



**North Elevation Stone Veneer**

## **This Week: 11/07/22—11/11/22**

- Continue Painting & Finishes
- Continue Masonry Veneer Install—West Elevation
- Continue North Elevation Phenolic Panels
- Pour Courtyard Weir Walls
- Begin Level 3 Classrooms Flooring

## **Next Week: 11/14/22—11/18/22**

- Continue Painting & Finishes
- Continue North Elevation Phenolic Panels
- Begin East Elevation Metal Panel
- Continue Courtyard Concrete Walls & Detention Basin
- Begin Interior Finish Wall Paneling

## **Weather Days this week:**

- (0) Days



**Courtyard Weir Walls Prep.**



**Level 3 West Classroom**



# SM East High School WEEKLY PROGRESS REPORT 11/04/2022



**Site Overview**

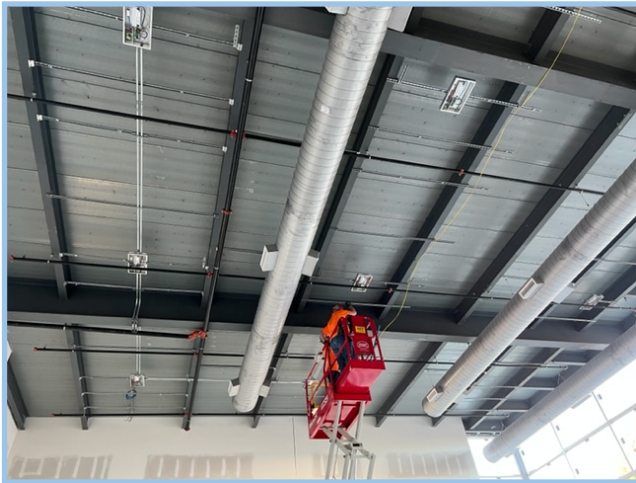

**Multipurpose Area Lighting Install**

## **This Week: 10/31/22—11/04/22**

- Continue Painting & Finishes
- Continue Masonry Veneer Install—East & West Elevation
- Continue OH Lighting Rough-In and Level 3 Fixture Install
- Complete RTU Hook Up
- Set Rooftop Equipment Screens
- Begin North Elevation Phenolic Panels
- Layout & Begin Courtyard Basin
- Level 3 Ceiling Grid & Cloud

## **Next Week: 11/07/22—11/11/22**

- Finish Level 3 Ceiling Grid & Trim Out
- Continue Painting & Finishes
- Continue Masonry Veneer Install—West Elevation
- Continue North Elevation Phenolic Panels
- Continue Courtyard Layout
- Begin Interior Wall Paneling

## **Weather Days this week:**

- (0) Days



**North Elevation Stone Veneer**



**Level 3 West Classroom**



# SM East High School WEEKLY PROGRESS REPORT 10/28/2022



**Site Overview**



**Level 2 Overview**

## **This Week: 10/24/22—10/28/22**

- Continue Interior Drywall & Finishes
- Continue Masonry Veneer Install—East Elevation
- Continue OH Lighting Rough-In
- Continue Rough-In Roof Gas Lines
- Mobilize Crane & Begin Setting RTU's

## **Next Week: 10/31/22—11/04/22**

- Finish Setting RTU's & Hook Up
- Continue Masonry Veneer Install—East Elevation
- Begin Masonry Veneer Install—West Elevation
- North Elevation Phenolic Panels
- Layout & Begin Courtyard Basin

## **Weather Days this week:**

- (2) Days



**Level 3 Display Case Cut-Out**



**Level 3 East Classroom**



# SM East High School WEEKLY PROGRESS REPORT 10/21/2022



**Site Overview**



**Elevator Opening**

## **This Week: 10/17/22—10/21/22**

- Building Temporarily Enclosed
- Continue Vapor Barrier
- Continue Interior Drywall & Finishes
- Begin Masonry Veneer Install—West Elevation
- Finish CMU Elevator Openings
- Continue Metal Panel Install
- Continue OH Electrical Rough-In

## **Next Week: 10/24/22—10/28/22**

- Continue Masonry Veneer Install—West Elevation
- Continue Metal Panel Install
- Continue Interior Drywall & Finishes
- OH Electrical Rough-In
- Rough-In Roof Gas Lines

## **Weather Days this week:**

- (0) Days



**Level 3 Drywall Tape & Finish**



**Level 2 Insulation**

# SM East High School WEEKLY PROGRESS REPORT 10/14/2022



Site Overview



Elevator Opening

## This Week: 10/10/22—10/14/22

- Building Temporarily Enclosed
- Continue Vapor Barrier
- Continue Interior Drywall & Finishes
- Begin Masonry Veneer Install—West Elevation
- Complete Elevator Install
- Begin CMU Elevator Openings
- Begin Metal Panel Install

## Next Week: 10/17/22—10/21/22

- Continue Masonry Veneer Install—West Elevation
- Continue Metal Panel Install
- Begin CMU Elevator Openings
- Continue Interior Drywall & Finishes

## Weather Days this week:

- (0) Days



Level 3 Drywall Tape & Finish



Level 2 Insulation



# SM East High School WEEKLY PROGRESS REPORT 10/07/2022



**Site Overview**



**Interior Learning Stair**

## **This Week: 10/03/22—10/07/22**

- Continue Vapor Barrier
- Continue Interior Framing & Finishes
- Temporary Openings
- Complete Storefront Framing
- Complete Elevator Install
- Install Temp. Protection at Openings
- Begin Metal Panel Install
- AV In wall Rough-In

## **Next Week: 10/10/22—10/14/22**

- Building Temporarily Enclosed
- Continue AV Rough-In
- Begin Masonry Veneer Install—West Elevation
- Continue Interior Framing & Finishes
- Continue Metal Panel Install
- Roof Gas Line Rough-In

## **Weather Days this week:**

- (0) Days



**Level 3 Drywall Hang & Finish**



**Courtyard CIP Retaining Walls**

# SM East High School WEEKLY PROGRESS REPORT 09/30/2022



**Setting NW Storefront Frames**



**Upper Level Insulation & Drywall**

## **This Week: 09/26/22—09/30/22**

- Continue Vapor Barrier
- Continue Interior Framing & Finishes
- Prep & Pour Courtyard CIP Retaining Walls
- Temporary Openings
- Complete Elevator Install
- Set NE Storefront Frames
- Install Temp. Protection at Openings

## **Next Week: 10/03/22—10/07/22**

- Complete Air Barrier Behind Masonry Veneer
- Begin Masonry Veneer Install—West Elevation
- Continue Vapor Barrier
- Continue Interior Framing & Finishes
- Prep & Pour Courtyard CIP Retaining Walls

## **Weather Days this week:**

- (0) Days



**Completed NE Framing**



**Permanent Power**



# SM East High School WEEKLY PROGRESS REPORT 09/23/2022



**Site Overview**



**OH MEP Install**

## **This Week: 09/19/22—09/23/22**

- Continue Vapor Barrier
- Finish Interior CIP Learning Stair
- Vapor Barrier
- Continue OH MEP Rough-In
- Begin Courtyard Site Grading
- Begin Interior Framing
- Demolition of Existing north Corridor
- Tie Into Existing Storm Line
- Prep & Pour Exterior Stairs

## **Next Week: 09/26/22—09/30/22**

- Continue Vapor Barrier
- Continue Interior Framing & Finishes
- Prep & Pour Courtyard CIP Retaining Walls
- Begin Masonry Veneer Install—West Elevation
- Temporary Openings
- Elevator Install

**Weather Days this week:**



**Courtyard CIP Retaining Walls**



**Level 3 Interior Framing**

# SM East High School WEEKLY PROGRESS REPORT 09/16/2022

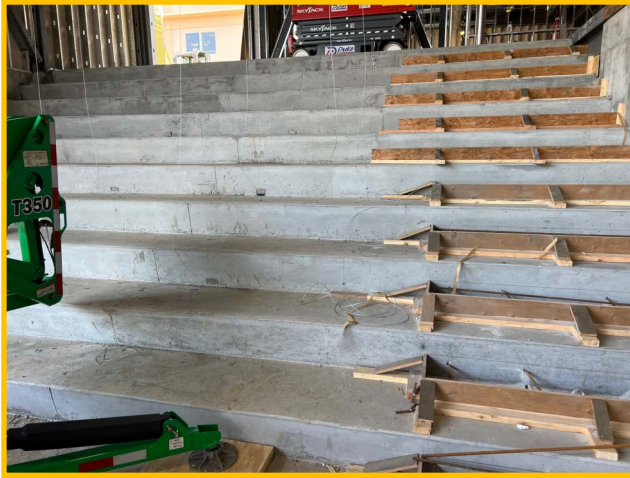

**Interior Learning Stair Final Pour**



**OH MEP Install**

## **This Week: 09/12/22—09/16/22**

- Continue Roofing Install
- Continue Vapor Barrier
- Finish Interior CIP Learning Stair Pour
- New Addition Vapor Barrier
- Continue OH MEP Rough-In
- Begin Courtyard Site Grading
- Begin Interior Framing
- Begin Demolition of Existing north Corridor

## **Next Week: 09/19/22—09/23/22**

- Finalize Roofing Install
- Continue Interior Framing
- Continue Demolition of Existing north Corridor
- Continue OH MEP Rough-In
- Begin Masonry Veneer Install
- Prep For Elevator Delivery & Install

## **Weather Days this week:**

- (0) Days

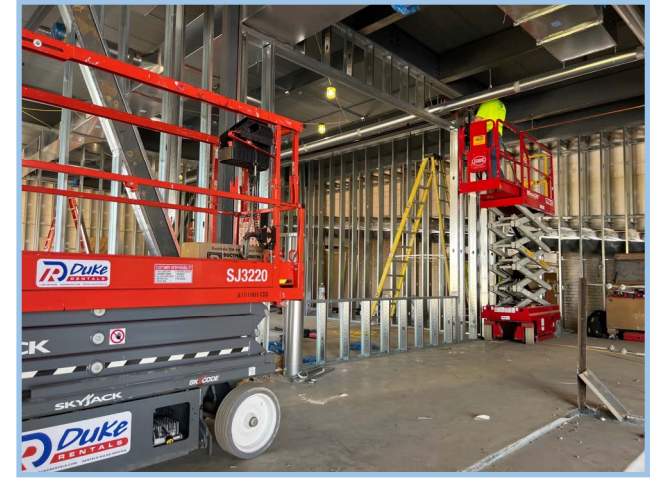

**Metal Stud Interior Framing**



**Mod Bit Roofing Install**



# SM East High School WEEKLY PROGRESS REPORT 09/09/2022



**Level 2 Overview**



**Exterior Sheathing**

## **This Week: 09/05/22—09/09/22**

- Continue Addition Exterior Framing
- Continue Exterior Foam & Sheathing
- Begin Roofing Install
- Prep & Pour Interior CIP Learning Stair
- New Addition Vapor Barrier
- Begin OH MEP Rough-In

## **Next Week: 09/12/22—09/16/22**

- Continue Addition Exterior Framing
- New Addition Vapor Barrier
- Continue Roofing Install
- Begin Exterior Masonry Veneer
- Begin Phenolic Panel Install
- Begin Demolition of Existing north Corridor
- Prep For Elevator Delivery & Install

## **Weather Days this week:**

- (0) Days



**Interior Learning Stair**



**OH MEP Rough-In**

# SM East High School WEEKLY PROGRESS REPORT 09/02/2022



Site Overview

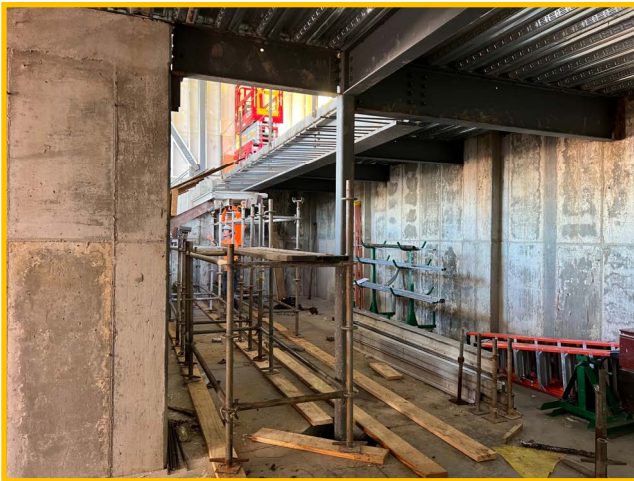

Level 2 Storage Area

## This Week: 08/29/22—09/02/22

- Continue Addition Exterior Framing
- Continue Exterior Sheathing
- Continue Roofing Install
- Prep & Pour Interior CIP Learning Stair

## Next Week: 09/05/22—09/09/22

- Continue Addition Exterior Framing
- New Addition Vapor Barrier
- Continue Roofing Install
- Begin Exterior Masonry Veneer
- Prep For Elevator Delivery & Install

## Weather Days this week:

- (0) Days



Interior Learning Stair



Elevator Landing



# SM East High School WEEKLY PROGRESS REPORT 08/26/2022



**North East Elevation**



**Level 2 Exterior Framing**

## **This Week: 08/22/22—08/26/22**

- Continue Addition Exterior Framing
- Continue Roof & Parapet Blocking
- Continue Rough Openings
- Remove Existing North Corridor Glazing
- Mobilize Roofers
- Prep & Layout Interior CIP Learning Stair

## **Next Week: 08/29/22—09/02/22**

- Continue Addition Exterior Framing
- Continue Exterior Sheathing
- Continue Roofing Install
- Prep & Pour Interior CIP Learning Stair

## **Weather Days this week:**

- (0) Days



**North West Elevation**



**Level 3 Rough Openings**



# SM East High School WEEKLY PROGRESS REPORT 08/19/2022



Site Overview



Exterior Framing and Sheathing

## **This Week: 08/15/22—08/19/22**

- Continue Renovation Punch List
- Continue Addition Exterior Framing
- Begin Roof & Parapet Blocking
- Continue Setting MEP Roof Curbs
- Pour Lower Level Slab On Grade
- Prep for SOD Pour

## **Next Week: 08/22/22—08/26/22**

- Continue Addition Exterior Framing
- Pour SOD
- Begin Roof and Parapet Blocking
- Roofing Install

## **Weather Days this week:**

- (1) Days



Lower Level Slab on Grade Pour



Upper Level SOD Prep



# SM East High School WEEKLY PROGRESS REPORT 07/29/2022



**Level 1 Renovation Finishes**

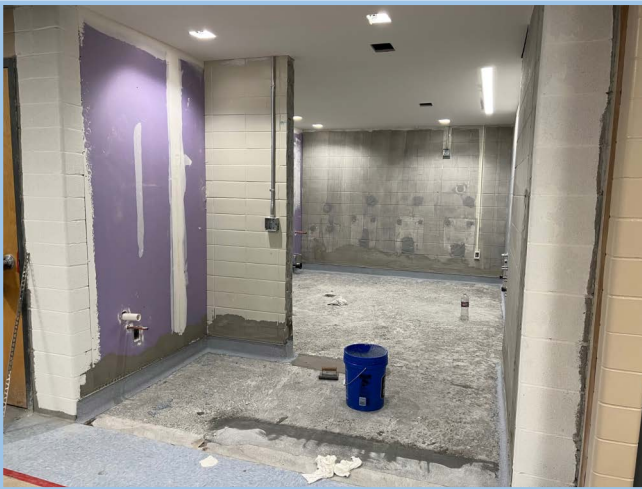

**Level 4 Renovation Finishes**

## **This Week: 07/25/22—07/29/22**

- Set Addition Steel
- Electrical Relocation for Addition Tie-In
- Complete Renovation Resinous Flooring Install
- Continue Renovation Ceramic Wall Tile
- Renovation OH MEP Trim Out

## **Next Week: 08/01/22—08/05/22**

- Complete Renovation Ceramic Wall Tile Install
- Install Toilet Partitions & Accessories
- Renovation Plumbing Fixtures Install
- Renovation Signage Install
- Renovation Final Paint

## **Weather Days this week:**

- (1) Days

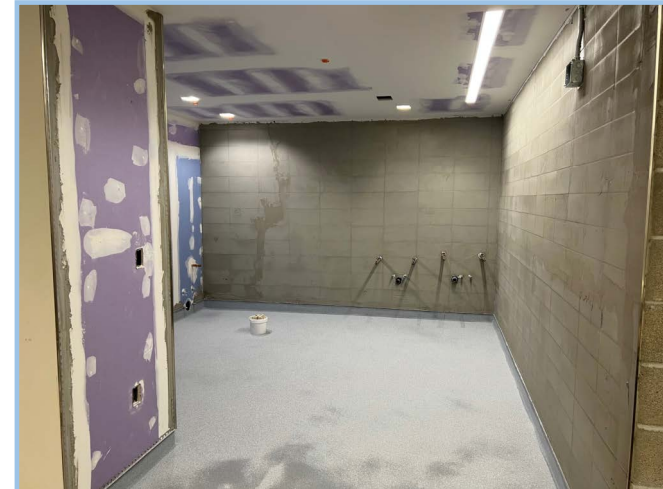

**Level 2 Renovation Finishes**



**Addition Steel Erection**

# SM East High School WEEKLY PROGRESS REPORT 07/15/2022



**Elevator Shaft**



**Level 3 Footings Poured**

## **This Week: 07/11/22—07/15/22**

- Continue Renovation Interior Wall Framing & Finish
- Backfill Foundation wall & Level 3 Building Pad
- Poured Level 3 Footings & Upper Level S.O.G.
- Finish CMU Elevator Shaft
- Begin Renovation Ceramic Tile Walls

## **Next Week: 07/18/22—07/22/22**

- Pour Lower Level S.O.G.
- Steel Delivery & Begin Erection
- Level 3 SOG Prep & Pour
- Continue Renovation Ceramic Tile Walls
- Begin Renovation Flooring Install

## **Weather Days this week:**

- (0) Days



**Level 2 Framing, Tape & Finish**



**Level 4 Framing, Tape & Finish**



# SM East High School WEEKLY PROGRESS REPORT 07/08/2022



**New Footing & Block Retaining Wall**

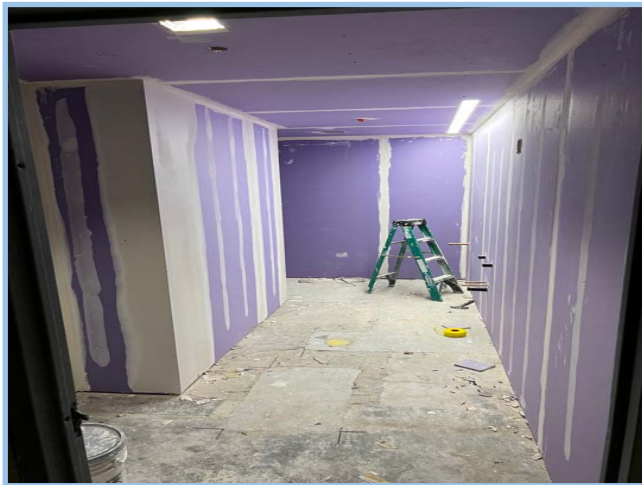

**Level 1 Drywall Tape & Finish**

## **This Week: 07/05/22—07/08/22**

- Continue Renovation Hardlid Framing
- Continue Renovation Interior Wall Framing & Finish
- Backfill Foundation wall & Level 3 Building Pad
- Layout/Form & Begin Pouring Level 3 Footings
- Continue CMU Elevator Shaft

## **Next Week: 07/11/22—07/15/22**

- Continue Renovation Wall Framing & Finish
- Install The Addition MEP Underground
- Continue Layout/Form & Begin Pouring Level 3 Footings
- Level 3 SOG Prep & Pour

## **Weather Days this week:**

- (0) Days

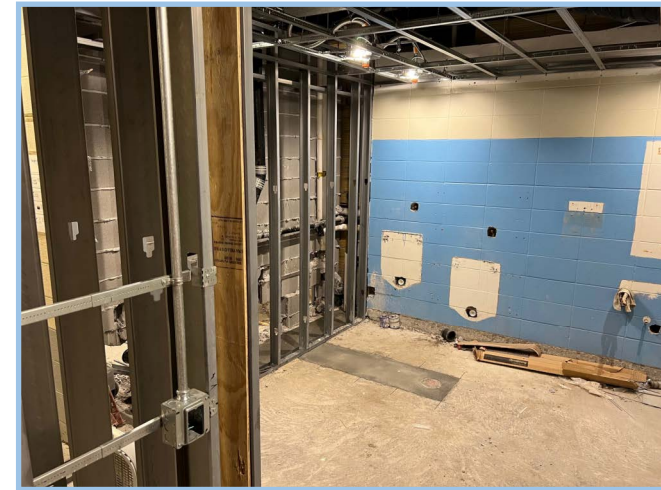

**Level 2 Framing & MEP Install**



**Level 4 Framing & In-Wall**



# SM East High School WEEKLY PROGRESS REPORT 07/01/2022



**Level 4 OH Framing and Electrical Install**

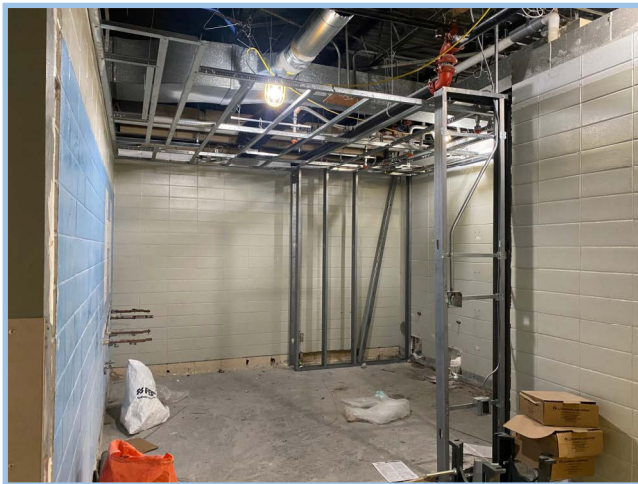

**Level 2 OH & Wall Framing**

## **This Week: 06/27/22—07/01/22**

- Frame New Renovation Openings
- Continue Renovation OH Electrical Install
- Continue Renovation In-Wall & Plumbing Install
- Pour CIP Walls South Of Elevator Pit
- Continue Prep for Level 3 Footings & Foundations

## **Next Week: 07/05/22—07/08/22**

- Continue Renovation Hardlid Framing
- Continue Renovation Interior Wall Framing & Finish
- Layout/Form & Begin Pouring Level 3 Footings
- Begin CMU Elevator Shaft

## **Weather Days this week:**

- (0) Days



**Pour CIP Walls South Of Elevator Pit**



**Level 1 Office/Restroom Framing**



# SM East High School WEEKLY PROGRESS REPORT 06/24/2022



**Level 1 New Openings Infill**



**Site Overview**

## **This Week: 06/20/22—06/24/22**

- Finish CIP Waterproofing
- Backfill Around CIP Walls to Begin Level 3
- Continue Renovation OH Install
- Renovation Interior Wall Framing
- Continue Prep for Level 3 Footings & Foundations
- Roof Drain Tie-In to Existing Sewer

## **Next Week: 06/27/22—07/01/22**

- Begin Framing Renovation Hard Lids
- 633. Continue Renovation OH Install
- Continue Plumbing In-Wall Install
- Continue Renovation Interior Wall Framing
- Layout/Form & Begin Pouring Level 3 Footings

## **Weather Days this week:**

- (0) Days



**Level 2 Plumbing Fixture Install**

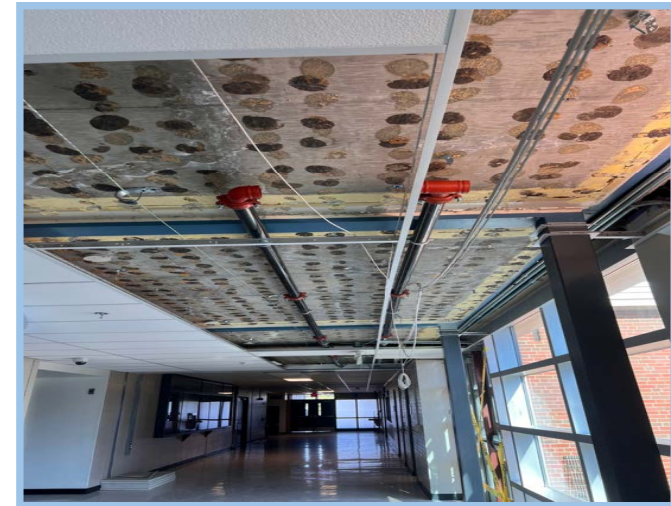

**OH Fire Suppression Lines Install**



# SM East High School WEEKLY PROGRESS REPORT 06/17/2022



**Level 1 Door Frames**



**Site Overview**

## **This Week: 06/13/22—06/17/22**

- Install Level 1 Restroom Underground Plumbing
- Pour back Level 1 Restroom Slab
- Install Level 1 Restroom Door Frames
- Continue Renovation OH Electrical Install
- Pour Interior Learning Stair CIP Walls
- Waterproof Elevator Pit

## **Next Week: 06/20/22—06/24/22**

- Continue Renovation OH Install
- Begin Renovation Wall Patch Back
- Continue Prep for Level 3 Footings & Foundations
- Roof Drain Tie-In to Existing Sewer

## **Weather Days this week:**

- (0) Days



**Level 1 Underground Plumbing**



**Form & Pour CIP Foundation Wall**



# SM East High School WEEKLY PROGRESS REPORT 06/10/2022



**Level 1 Demolition**



**Level 4 Demolition**

## **This Week: 06/06/22—06/10/22**

- Finished Installing Summer Temp. Protection.
- Continued Demo. At Level 1 ,2 & 4 Restrooms
- Formed & Poured CIP Foundation Walls
- Pour CIP Foundation Walls

## **Next Week: 06/13/22—06/17/22**

- New Openings At Level 1 ,2 & 4 Restrooms
- Summer Renovation MEP OH Install
- Waterproof Foundation Walls
- Foundation Drain and Backfill
- Prep for Level 3 Footings & Foundations

## **Weather Days this week:**

- (1) Days

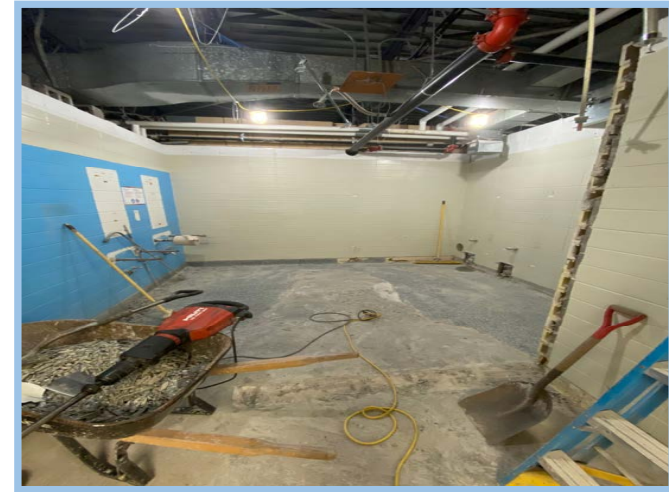

**Level 2 Demolition**



**Form & Pour CIP Foundation Wall**



# SM East High School WEEKLY PROGRESS REPORT 06/03/2022



**Summer Renovation Temp. Protection**



**Site Overview**

## **This Week: 05/31/22—06/03/22**

- Redirect Roof Drain Away From Building Pad
- Touch Up Site Grading
- Continue Layout of Footings & Foundations
- Install Summer Renovation Temp. Protection
- Summer Renovation Bathroom Demolition

## **Next Week: 06/06/22—06/10/22**

- Continue Summer Renovation Bathroom Demolition
- Continue Pouring Footings & Foundations
- Wall Crew to Prep & Pour Foundation Walls

## **Weather Days this week:**

- (2) Days



**Temporarily Reroute Roof Drain**

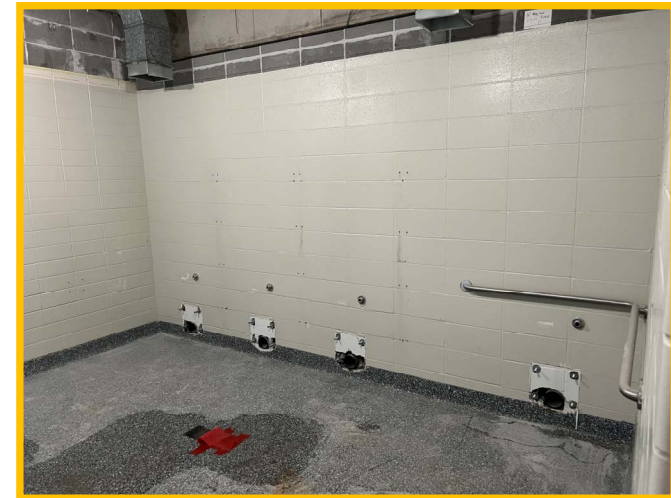

**Restroom Demolition**



# SM East High School WEEKLY PROGRESS REPORT 05/27/2022



**Began Pouring Footings & Foundations**



**Poured Gridline 3/A**

## **This Week: 05/23/22—05/27/22**

- Began Pouring Lower level Footings
- Continued Layout Of Footings & Foundations
- Begin Mobilization For Summer Work

## **Next Week: 05/31/22—06/03/22**

- Install Temp. Protection For Summer Renovations
- Make Safe Utilities For Demolition
- Continue to Pour Footings & Foundations

## **Weather Days this week:**

- (4) Days



**Poured Gridline 5/A**



**Maintaining Laydown Area**



# SM East High School WEEKLY PROGRESS REPORT 05/20/2022



**Layout Footings & Foundations**

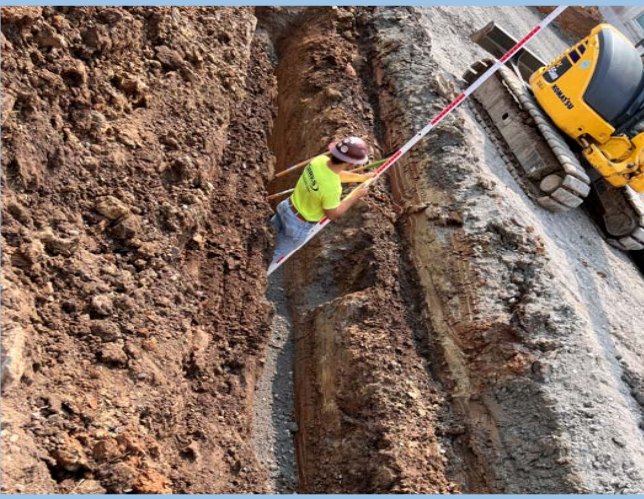

**Site Utility Install**

## **This Week: 05/16/22—05/20/22**

- Site Utility Install
- Rebar & Reinforcement Delivery
- Layout Footings & Foundations
- Relocate Existing Fiber Line
- Begin Pouring Lower level Footings

## **Next Week: 05/23/22—05/27/22**

- Begin Mobilization For Summer Work
- Continue Site Utility Install
- Continue Pouring Footings & Foundations

## **Weather Days this week:**

- (2) Days



**Relocate Existing Fiber Line**



**Site Overview**



# SM East High School WEEKLY PROGRESS REPORT 05/13/2022



**Saw Cut Existing Footing/Haunch**



**Continue Site Grading & Compaction**

## **This Week: 05/09/22—05/13/22**

- Begin Site Utility Install
- Begin West Building Pad
- Structurally Upgrade Existing Footing/Haunch
- Lay rock for Laydown Area
- Investigate & Relocate Existing Fiber Line

## **Next Week: 05/16/22—05/20/22**

- Rebar Delivery
- Layout Footings & Foundations
- Concrete Deliveries

## **Weather Days this week:**

- (0) Days



**Added SWPP Around Stock Pile**



**Finalize Renovation Routing & Barricade Plan**



# SM East High School WEEKLY PROGRESS REPORT 05/06/2022



**Site Clearing & Grading**



**Stock Pile Haul Off**

## **This Week: 05/02/22—05/06/22**

- Site Clearing & Site Grading
- Misc. Site Demolition and Haul Off
- Connected Temp. Power
- Relocated Existing Sheds

## **Next Week: 05/09/22—05/13/22**

- Relocate Existing Fiber Cable
- Structurally Upgrade Existing Footing/Haunch
- Begin West Building Pad
- Begin Site Utilities

## **Weather Days this week:**

- (0) Days



**Relocated Existing Shed**



**Structurally Upgrade Existing Footing**



# SM East High School WEEKLY PROGRESS REPORT 04/22/2022



**Site Clearing & Grading**



**Erosion Control & Tree Protection**

## **This Week: 04/18/22—04/22/22**

- Construction Site Fencing Install
- Site Demolition
- Site Clearing & Site Grading
- Install Temp. Roads
- Begin Erosion Control
- Install Tree Protection
- Mobilize Trailer

## **Next Week: 04/25/22—04/29/22**

- Site Clearing & Site Grading
- Finish Erosion Control
- Relocate Existing Sheds
- Connect Temp. Power

## **Weather Days this week:**

- (0) Days



**Temporary Roads**



**Construction Fencing Install**