

# SM East High School WEEKLY PROGRESS REPORT 07/29/2022



**Level 1 Renovation Finishes**



**Level 4 Renovation Finishes**

## **This Week: 07/25/22—07/29/22**

- Set Addition Steel
- Electrical Relocation for Addition Tie-In
- Complete Renovation Resinous Flooring Install
- Continue Renovation Ceramic Wall Tile
- Renovation OH MEP Trim Out

## **Next Week: 08/01/22—08/05/22**

- Complete Renovation Ceramic Wall Tile Install
- Install Toilet Partitions & Accessories
- Renovation Plumbing Fixtures Install
- Renovation Signage Install
- Renovation Final Paint

## **Weather Days this week:**

- (1) Days

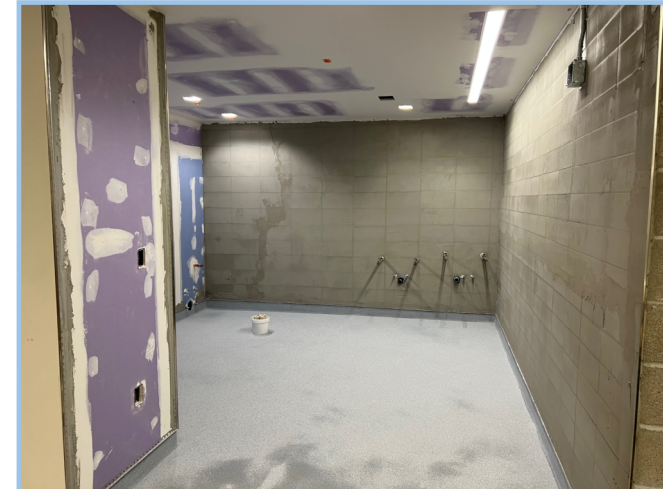

**Level 2 Renovation Finishes**



**Addition Steel Erection**



# SM East High School WEEKLY PROGRESS REPORT 07/15/2022



**Elevator Shaft**



**Level 3 Footings Poured**

## **This Week: 07/11/22—07/15/22**

- Continue Renovation Interior Wall Framing & Finish
- Backfill Foundation wall & Level 3 Building Pad
- Poured Level 3 Footings & Upper Level S.O.G.
- Finish CMU Elevator Shaft
- Begin Renovation Ceramic Tile Walls

## **Next Week: 07/18/22—07/22/22**

- Pour Lower Level S.O.G.
- Steel Delivery & Begin Erection
- Level 3 SOG Prep & Pour
- Continue Renovation Ceramic Tile Walls
- Begin Renovation Flooring Install

## **Weather Days this week:**

- (0) Days



**Level 2 Framing, Tape & Finish**



**Level 4 Framing, Tape & Finish**



# SM East High School WEEKLY PROGRESS REPORT 07/08/2022



**New Footing & Block Retaining Wall**



**Level 1 Drywall Tape & Finish**

## **This Week: 07/05/22—07/08/22**

- Continue Renovation Hardlid Framing
- Continue Renovation Interior Wall Framing & Finish
- Backfill Foundation wall & Level 3 Building Pad
- Layout/Form & Begin Pouring Level 3 Footings
- Continue CMU Elevator Shaft

## **Next Week: 07/11/22—07/15/22**

- Continue Renovation Wall Framing & Finish
- Install The Addition MEP Underground
- Continue Layout/Form & Begin Pouring Level 3 Footings
- Level 3 SOG Prep & Pour

## **Weather Days this week:**

- (0) Days



**Level 2 Framing & MEP Install**



**Level 4 Framing & In-Wall**



# SM East High School WEEKLY PROGRESS REPORT 07/01/2022



**Level 4 OH Framing and Electrical Install**



**Level 2 OH & Wall Framing**

## **This Week: 06/27/22—07/01/22**

- Frame New Renovation Openings
- Continue Renovation OH Electrical Install
- Continue Renovation In-Wall & Plumbing Install
- Pour CIP Walls South Of Elevator Pit
- Continue Prep for Level 3 Footings & Foundations

## **Next Week: 07/05/22—07/08/22**

- Continue Renovation Hardlid Framing
- Continue Renovation Interior Wall Framing & Finish
- Layout/Form & Begin Pouring Level 3 Footings
- Begin CMU Elevator Shaft

## **Weather Days this week:**

- (0) Days



**Pour CIP Walls South Of Elevator Pit**



**Level 1 Office/Restroom Framing**



# SM East High School WEEKLY PROGRESS REPORT 06/24/2022



**Level 1 New Openings Infill**



**Site Overview**

## **This Week: 06/20/22—06/24/22**

- Finish CIP Waterproofing
- Backfill Around CIP Walls to Begin Level 3
- Continue Renovation OH Install
- Renovation Interior Wall Framing
- Continue Prep for Level 3 Footings & Foundations
- Roof Drain Tie-In to Existing Sewer

## **Next Week: 06/27/22—07/01/22**

- Begin Framing Renovation Hard Lids
- 633. Continue Renovation OH Install
- Continue Plumbing In-Wall Install
- Continue Renovation Interior Wall Framing
- Layout/Form & Begin Pouring Level 3 Footings

## **Weather Days this week:**

- (0) Days



**Level 2 Plumbing Fixture Install**



**OH Fire Suppression Lines Install**



# SM East High School WEEKLY PROGRESS REPORT 06/17/2022



**Level 1 Door Frames**



**Site Overview**

## **This Week: 06/13/22—06/17/22**

- Install Level 1 Restroom Underground Plumbing
- Pour back Level 1 Restroom Slab
- Install Level 1 Restroom Door Frames
- Continue Renovation OH Electrical Install
- Pour Interior Learning Stair CIP Walls
- Waterproof Elevator Pit

## **Next Week: 06/20/22—06/24/22**

- Continue Renovation OH Install
- Begin Renovation Wall Patch Back
- Continue Prep for Level 3 Footings & Foundations
- Roof Drain Tie-In to Existing Sewer

## **Weather Days this week:**

- (0) Days



**Level 1 Underground Plumbing**



**Form & Pour CIP Foundation Wall**



# SM East High School WEEKLY PROGRESS REPORT 06/10/2022



**Level 1 Demolition**



**Level 4 Demolition**

## **This Week: 06/06/22—06/10/22**

- Finished Installing Summer Temp. Protection.
- Continued Demo. At Level 1 ,2 & 4 Restrooms
- Formed & Poured CIP Foundation Walls
- Pour CIP Foundation Walls

## **Next Week: 06/13/22—06/17/22**

- New Openings At Level 1 ,2 & 4 Restrooms
- Summer Renovation MEP OH Install
- Waterproof Foundation Walls
- Foundation Drain and Backfill
- Prep for Level 3 Footings & Foundations

## **Weather Days this week:**

- (1) Days



**Level 2 Demolition**



**Form & Pour CIP Foundation Wall**



# SM East High School WEEKLY PROGRESS REPORT 06/03/2022



**Summer Renovation Temp. Protection**



**Site Overview**

## **This Week: 05/31/22—06/03/22**

- Redirect Roof Drain Away From Building Pad
- Touch Up Site Grading
- Continue Layout of Footings & Foundations
- Install Summer Renovation Temp. Protection
- Summer Renovation Bathroom Demolition



**Temporarily Reroute Roof Drain**

## **Next Week: 06/06/22—06/10/22**

- Continue Summer Renovation Bathroom Demolition
- Continue Pouring Footings & Foundations
- Wall Crew to Prep & Pour Foundation Walls

## **Weather Days this week:**

- (2) Days

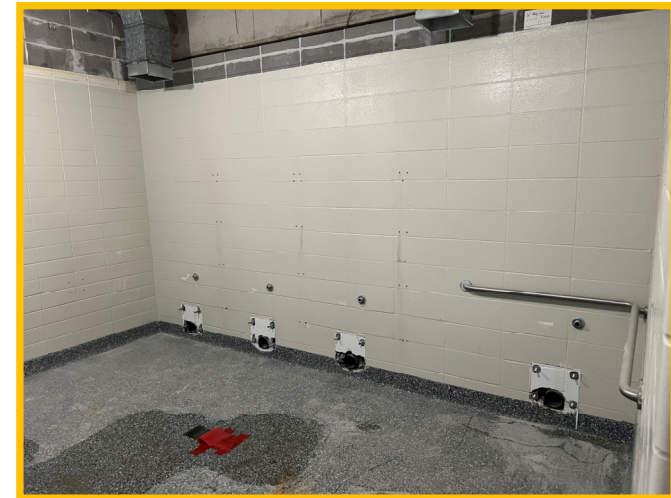

**Restroom Demolition**



# SM East High School WEEKLY PROGRESS REPORT 05/27/2022



**Began Pouring Footings & Foundations**



**Poured Gridline 3/A**

## **This Week: 05/23/22—05/27/22**

- Began Pouring Lower level Footings
- Continued Layout Of Footings & Foundations
- Begin Mobilization For Summer Work

## **Next Week: 05/31/22—06/03/22**

- Install Temp. Protection For Summer Renovations
- Make Safe Utilities For Demolition
- Continue to Pour Footings & Foundations

## **Weather Days this week:**

- (4) Days



**Poured Gridline 5/A**



**Maintaining Laydown Area**



# SM East High School WEEKLY PROGRESS REPORT 05/20/2022



**Layout Footings & Foundations**



**Site Utility Install**

## **This Week: 05/16/22—05/20/22**

- Site Utility Install
- Rebar & Reinforcement Delivery
- Layout Footings & Foundations
- Relocate Existing Fiber Line
- Begin Pouring Lower level Footings

## **Next Week: 05/23/22—05/27/22**

- Begin Mobilization For Summer Work
- Continue Site Utility Install
- Continue Pouring Footings & Foundations

## **Weather Days this week:**

- (2) Days



**Relocate Existing Fiber Line**



**Site Overview**



# SM East High School WEEKLY PROGRESS REPORT 05/13/2022



**Saw Cut Existing Footing/Haunch**



**Continue Site Grading & Compaction**

## **This Week: 05/09/22—05/13/22**

- Begin Site Utility Install
- Begin West Building Pad
- Structurally Upgrade Existing Footing/Haunch
- Lay rock for Laydown Area
- Investigate & Relocate Existing Fiber Line

## **Next Week: 05/16/22—05/20/22**

- Rebar Delivery
- Layout Footings & Foundations
- Concrete Deliveries

## **Weather Days this week:**

- (0) Days



**Added SWPP Around Stock Pile**



**Finalize Renovation Routing & Barricade Plan**



# SM East High School WEEKLY PROGRESS REPORT 05/06/2022



**Site Clearing & Grading**



**Stock Pile Haul Off**

## **This Week: 05/02/22—05/06/22**

- Site Clearing & Site Grading
- Misc. Site Demolition and Haul Off
- Connected Temp. Power
- Relocated Existing Sheds

## **Next Week: 05/09/22—05/13/22**

- Relocate Existing Fiber Cable
- Structurally Upgrade Existing Footing/Haunch
- Begin West Building Pad
- Begin Site Utilities

## **Weather Days this week:**

- (0) Days



**Relocated Existing Shed**



**Structurally Upgrade Existing Footing**



# SM East High School WEEKLY PROGRESS REPORT 04/22/2022



**Site Clearing & Grading**



**Erosion Control & Tree Protection**

## **This Week: 04/18/22—04/22/22**

- Construction Site Fencing Install
- Site Demolition
- Site Clearing & Site Grading
- Install Temp. Roads
- Begin Erosion Control
- Install Tree Protection
- Mobilize Trailer

## **Next Week: 04/25/22—04/29/22**

- Site Clearing & Site Grading
- Finish Erosion Control
- Relocate Existing Sheds
- Connect Temp. Power

## **Weather Days this week:**

- (0) Days



**Temporary Roads**



**Construction Fencing Install**