

2017 ASPHALT IMPROVEMENTS
Shawnee Mission School District
7235 Antioch Road
Shawnee Mission, KS 66204
BIDDING DOCUMENTS

VICINITY MAPS



BELINDER
ELEMENTARY SCHOOL

7230 Belinder Road
Prairie Village, KS 66208



HIGHLANDS
ELEMENTARY SCHOOL

6200 Roe Avenue
Mission, KS 66205

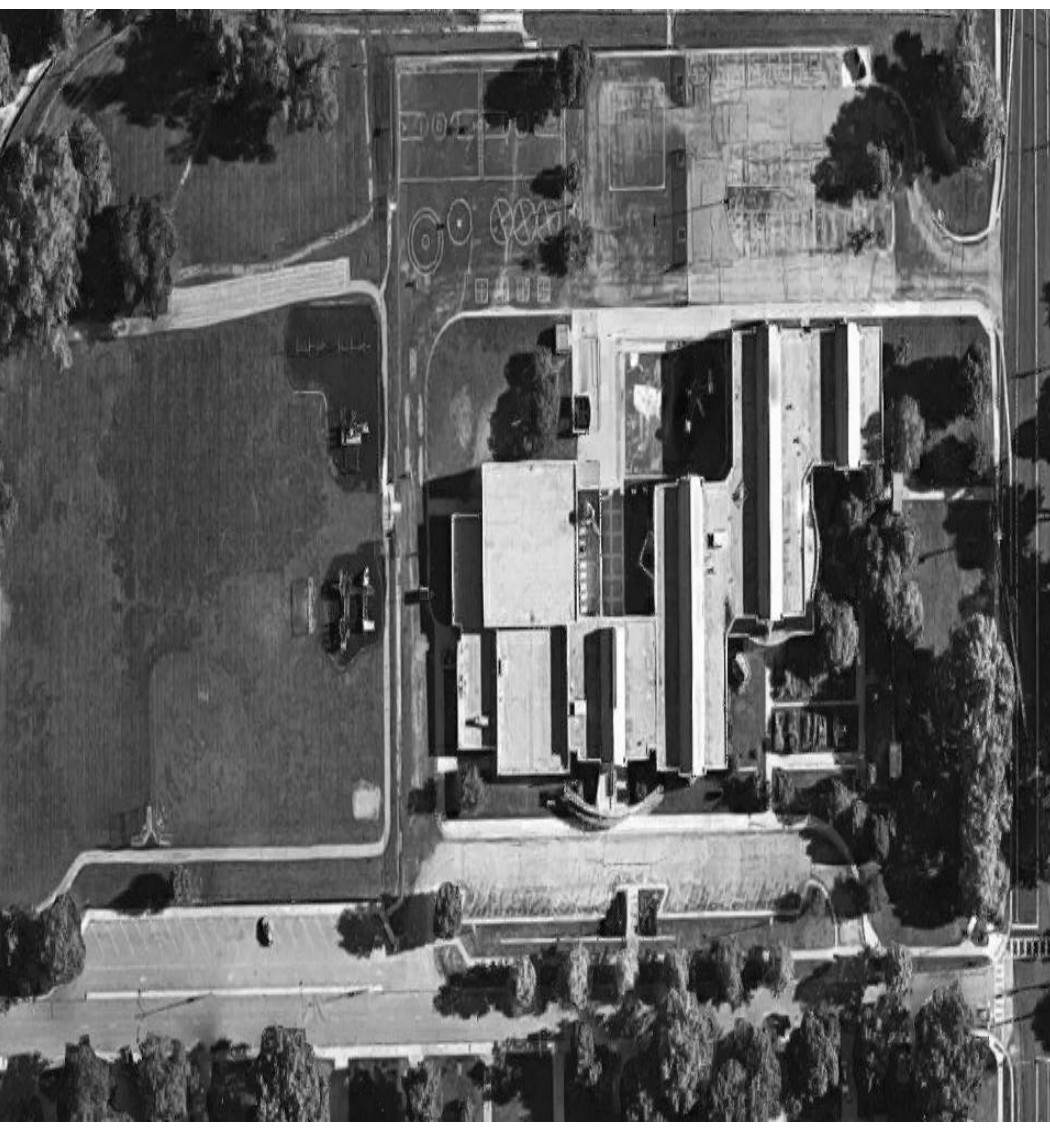

PRAIRIE
ELEMENTARY SCHOOL

9501 West 91st Street
Overland Park, KS 66212



TOMAHAWK
ELEMENTARY SCHOOL

6301 West 78th Street
Overland Park, KS 66204



INDIAN HILLS
MIDDLE SCHOOL

6400 Mission Road
Prairie Village, KS 66208



HORIZONS
HIGH SCHOOL

5900 Lamar Ave
Mission, KS 66202

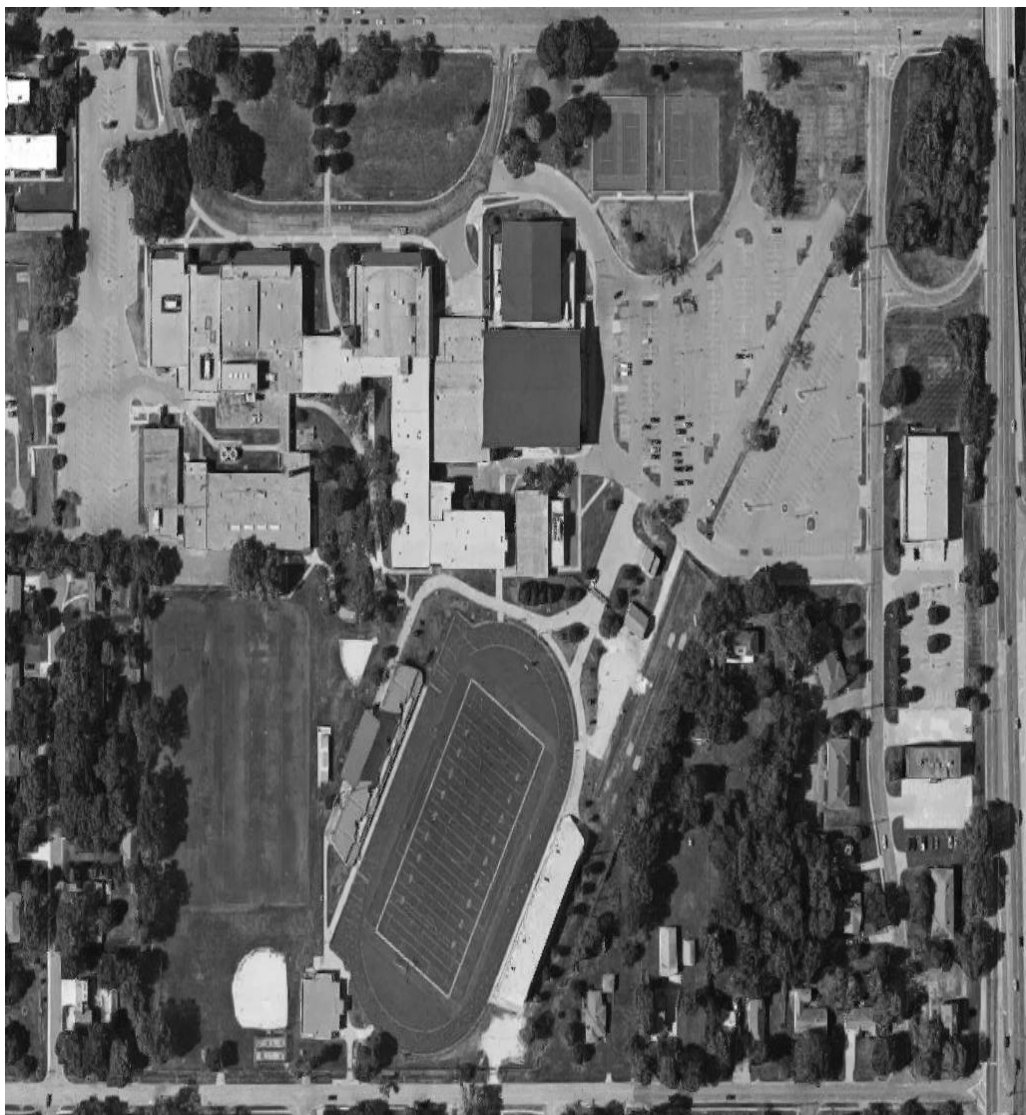

SHAWNEE MISSION NORTH
HIGH SCHOOL

7401 Johnson Drive
Overland Park, KS 66202



SHAWNEE MISSION EAST
HIGH SCHOOL

7500 Mission Road
Prairie Village, KS 66208

STATEMENT OF RESPONSIBILITY

I HEREBY STATE THAT THE DRAWINGS INTENDED TO BE AUTHENTICATED BY MY SEAL ARE LIMITED TO THE FOLLOWING DRAWING SHEETS:

6000, A101, A102, A103, A104, A105, A106, A107, & A108

I HEREBY DISCLAIM ANY RESPONSIBILITY FOR ALL OTHER DRAWINGS, ESTIMATES, REPORTS AND OTHER DOCUMENTS OR INSTRUMENTS RELATING TO OR INTENDED TO BE USED FOR ANY PART OR PARTS OF THE ARCHITECTURAL OR ENGINEERING PROJECT OR SURVEY.



ARCHITECT

DATE

INDEX OF DRAWINGS

GENERAL
6000 COVER SHEET

ARCHITECTURE
A101 BELINDER (ES)
A102 HIGHLAND (ES)
A103 PRAIRIE (ES)
A104 TOMAHAWK (ES)
A105 INDIAN HILLS (MS)
A106 HORIZONS (HS)
A107 SHAWNEE MISSION NORTH (HS)
A108 SHAWNEE MISSION EAST (HS)

DESIGN TEAM

ARCHITECTURAL DESIGN:
HOLLIS + MILLER ARCHITECTS
1828 WALNUT STREET, SUITE 922
KANSAS CITY, MO 64108
CONTACT: JUSTIN DURHAM
JOSEPH BOTTICELLA
PHONE: (816) 442-7700

2017 Asphalt Improvements

Shawnee Mission School District

7235 Antioch Road • Shawnee Mission, KS 66204

PH#: (913) 993-6200 • Fax: (913) 993-6230

REVISIONS:

#	Description	Date
---	-------------	------



JOB NO: 17006
DRAWN BY: JOSEPH BOTTICELLA
CHECKED BY: JUSTIN DURHAM
DATE: 02.10.2017

GOOO

SMSD Bid #17-012

COVER SHEET

we design the future®

1828 Walnut Street Suite 922
Kansas City, MO 64108
P 816.442.7700

333 Perry Street Suite 205
Castle Rock, CO 80104
P 719.313.9729

7701 E. Kellogg Suite 650
Wichita, KS 67207
P 316.683.5175

HOLLISANDMILLER.COM

Hollis + Miller Architects
Missouri State Certificate of Authority
Architecture # 0000161
Structural # 00001133

hollis + miller architects®

Bidding Documents



SHEET KEYNOTE LEGEND

GENERAL NOTES

1. CONTRACTOR FIELD VERIFY ALL AREAS PRIOR TO BID FOR QUANTITIES AND FIELD CONDITIONS.
2. ALL STRIPING TO BE REINSTALLED TO MATCH EXISTING CONDITIONS.
3. PAVEMENT RECONSTRUCTION MAY REQUIRE SOIL TO BE REMOVED FROM THE SITE.
4. ALL ASPHALT AND PAVING MATERIALS AND INSTALLATION SHALL MEET ALL STANDARDS OF APWA SECTION 2200 PAVING.
5. FINE GRADE AND SEED ALL DISTURBED AREAS.
6. INCLUDE 2,000 LF OF CRACK REPAIR AS PART OF BASE BID. FIELD VERIFY

SITE WORK LEGEND

- | | | |
|---|---------------------------------------------------------------|--|
| 1 | FULL DEPTH REPAIR. ASSUME 6" PAVEMENT SECTION. | |
| 2 | CRACK SEALANT / FILLER AND SEAL COAT AT ALL LOTS AND DRIVES | |
| 3 | CRACK SEALANT / FILLER AND SEAL COAT AT PLAYGROUND AND TRAILS | |
| 4 | PROFILE MILL AT CURB RESURFACE | |
| 5 | REPAIR AROUND ELECTRICAL BOX | |
| 6 | STANDARD DUTY ASPHALT PAVEMENT | |

REPAINT STRIPING TO MATCH EXISTING TYP. ALL LOCATIONS

we design the future®
1828 Walnut Street Suite 922
Kansas City, MO 64108
P 816.442.7700
333 Perry Street Suite 205
Castle Rock, CO 80104
P 719.313.9729
7701 E. Kellogg Suite 650
Wichita, KS 67207
P 316.683.5175
HOLLISANDMILLER.COM

Hollis + Miller Architects
Missouri State Certificate of Authority
Architecture # 0000161
Structural # 250603133

2017 Asphalt Improvements
Shawnee Mission School District

7235 Antioch Road • Shawnee Mission, KS 66204
PH#: (913) 993-6200 • Fax: (913) 993-6230

REVISIONS:		
#	Description	Date



JOB NO: 17006
DRAWN BY: JOSEPH BOTTICELLA
CHECKED BY: JUSTIN DURHAM
DATE: 02.10.2017

A101

Bidding Documents

hollis + miller architects®

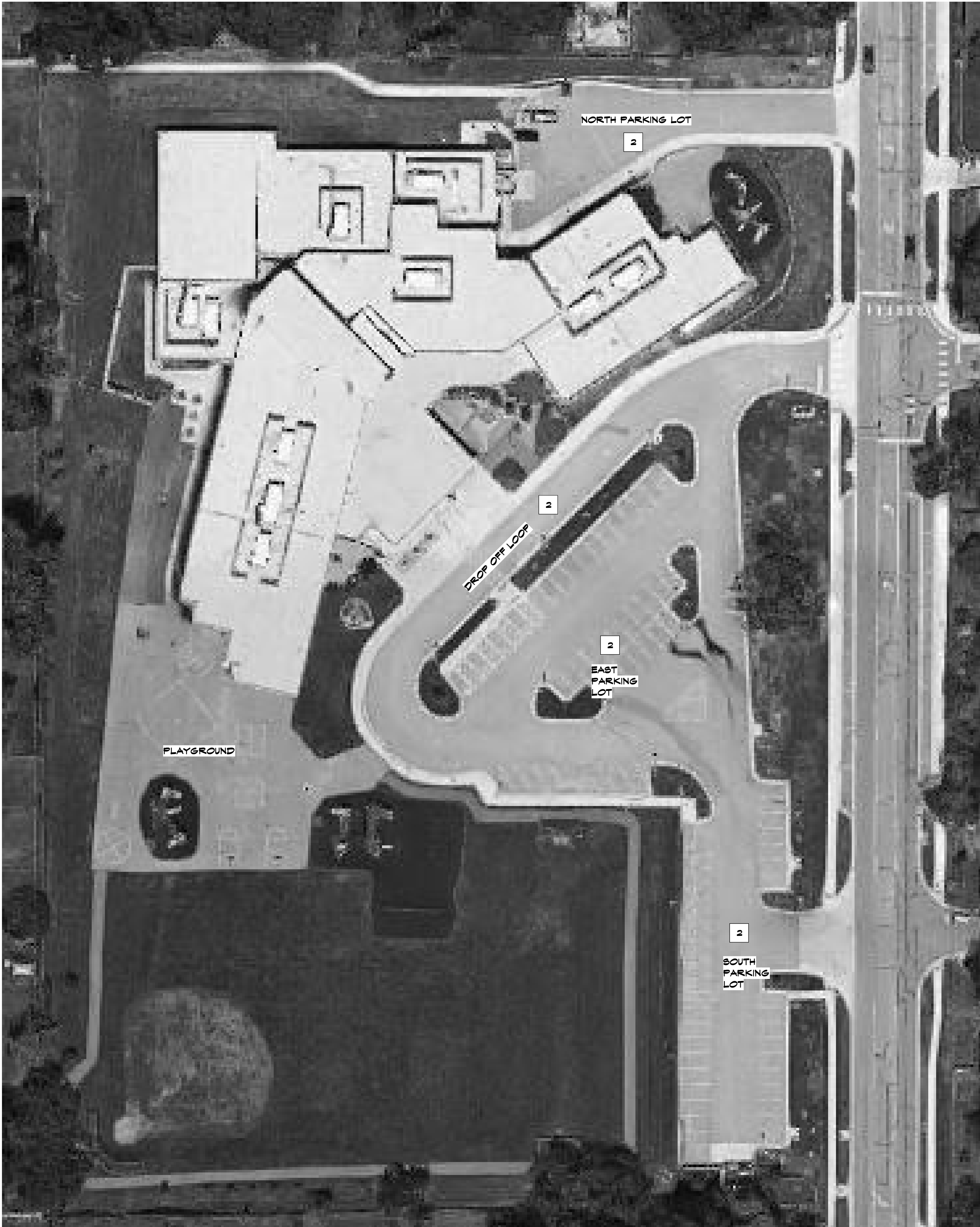

SHEET KEYNOTE LEGEND

we design the future®
1828 Walnut Street Suite 922
Kansas City, MO 64108
P 816.442.7700
333 Perry Street Suite 205
Castle Rock, CO 80104
P 719.313.9729
7701 E. Kellogg Suite 650
Wichita, KS 67207
P 316.683.5175
HOLLISANDMILLER.COM

Hollis + Miller Architects
Missouri State Certificate of Authority
Architecture # 0000161
Structural # 250603133

hollis + miller architects®

Bidding Documents

2017 Asphalt Improvements
Shawnee Mission School District
7235 Antioch Road • Shawnee Mission, KS 66204
PH#: (913) 993-6200 • Fax: (913) 993-6230

GENERAL NOTES

- 1. CONTRACTOR FIELD VERIFY ALL AREAS PRIOR TO BID FOR QUANTITIES AND FIELD CONDITIONS.
- 2. ALL STRIPING TO BE REINSTALLED TO MATCH EXISTING CONDITIONS.
- 3. PAVEMENT RECONSTRUCTION MAY REQUIRE SOIL TO BE REMOVED FROM THE SITE.
- 4. ALL ASPHALT AND PAVING MATERIALS AND INSTALLATION SHALL MEET ALL STANDARDS OF APWA SECTION 2200 PAVING.
- 5. FINE GRADE AND SEED ALL DISTURBED AREAS.
- 6. INCLUDE 2,000 LF OF CRACK REPAIR AS PART OF BASE BID. FIELD VERIFY

SITE WORK LEGEND

- 1 FULL DEPTH REPAIR. ASSUME 6" PAVEMENT SECTION.
- 2 CRACK SEALANT / FILLER AND SEAL COAT AT ALL LOTS AND DRIVES
- 3 CRACK SEALANT / FILLER AND SEAL COAT AT PLAYGROUND AND TRAILS
- 4 PROFILE MILL AT CURB RESURFACE
- 5 REPAIR AROUND ELECTRICAL BOX
- 6 STANDARD DUTY ASPHALT PAVEMENT

REVISIONS:		
#	Description	Date



JOB NO: 17006
DRAWN BY: JOSEPH BOTTICELLA
CHECKED BY: JUSTIN DURHAM
DATE: 02.10.2017

A102





SHEET KEYNOTE LEGEND

we design the future®

1828 Walnut Street Suite 922
Kansas City, MO 64108
P 816.442.7700

333 Perry Street Suite 205
Castle Rock, CO 80104
P 719.313.9729

7701 E. Kellogg Suite 650
Wichita, KS 67207
P 316.685.5175

HOLLISANDMILLER.COM

Hollis + Miller Architects
Missouri State Certificate of Authority
Architecture # 0000161
Structure # 250601733

hollis + miller architects®

GENERAL NOTES

1. CONTRACTOR FIELD VERIFY ALL AREAS PRIOR TO BID FOR QUANTITIES AND FIELD CONDITIONS.
2. ALL STRIPING TO BE REINSTALLED TO MATCH EXISTING CONDITIONS.
3. PAVEMENT RECONSTRUCTION MAY REQUIRE SOIL TO BE REMOVED FROM THE SITE.
4. ALL ASPHALT AND PAVING MATERIALS AND INSTALLATION SHALL MEET ALL STANDARDS OF APWA SECTION 2200 PAVING.
5. FINE GRADE AND SEED ALL DISTURBED AREAS.
6. INCLUDE 2,000 LF OF CRACK REPAIR AS PART OF BASE BID. FIELD VERIFY.

SITE WORK LEGEND

- | | | |
|---|---------------------------------------------------------------|--|
| 1 | FULL DEPTH REPAIR. ASSUME 6" PAVEMENT SECTION. | |
| 2 | CRACK SEALANT / FILLER AND SEAL COAT AT ALL LOTS AND DRIVES | |
| 3 | CRACK SEALANT / FILLER AND SEAL COAT AT PLAYGROUND AND TRAILS | |
| 4 | PROFILE MILL AT CURB RESURFACE | |
| 5 | REPAIR AROUND ELECTRICAL BOX | |
| 6 | STANDARD DUTY ASPHALT PAVEMENT | |

2017 Asphalt Improvements
Shawnee Mission School District

7235 Antioch Road • Shawnee Mission, KS 66204
PH#: (913) 993-6200 • Fax: (913) 993-6230

REVISIONS:

#	Description	Date
---	-------------	------



JOB NO: 17006
DRAWN BY: JOSEPH BOTTICELLA
CHECKED BY: JUSTIN DURHAM
DATE: 02.10.2017

A103





SHEET KEYNOTE LEGEND

we design the future®
1828 Walnut Street Suite 922
Kansas City, MO 64108
P 816.442.7700
333 Perry Street Suite 205
Castle Rock, CO 80104
P 719.313.9729
7701 E. Kellogg Suite 650
Wichita, KS 67207
P 316.683.5175
HOLLISANDMILLER.COM

Hollis + Miller Architects
Missouri State Certificate of Authority
Architecture # 0000161
Structural # 250001733

hollis + miller architects®

Bidding Documents

2017 Asphalt Improvements
Shawnee Mission School District
7235 Antioch Road • Shawnee Mission, KS 66204
PH#: (913) 993-6200 • Fax: (913) 993-6230

GENERAL NOTES

1. CONTRACTOR FIELD VERIFY ALL AREAS PRIOR TO BID FOR QUANTITIES AND FIELD CONDITIONS.
2. ALL STRIPING TO BE REINSTALLED TO MATCH EXISTING CONDITIONS.
3. PAVEMENT RECONSTRUCTION MAY REQUIRE SOIL TO BE REMOVED FROM THE SITE.
4. ALL ASPHALT AND PAVING MATERIALS AND INSTALLATION SHALL MEET ALL STANDARDS OF APWA SECTION 2200 PAVING.
5. FINE GRADE AND SEED ALL DISTURBED AREAS.
6. INCLUDE 2,000 LF OF CRACK REPAIR AS PART OF BASE BID. FIELD VERIFY.

SITE WORK LEGEND

- | | | |
|---|---------------------------------------------------------------|--|
| 1 | FULL DEPTH REPAIR. ASSUME 6" PAVEMENT SECTION. | |
| 2 | CRACK SEALANT / FILLER AND SEAL COAT AT ALL LOTS AND DRIVES | |
| 3 | CRACK SEALANT / FILLER AND SEAL COAT AT PLAYGROUND AND TRAILS | |
| 4 | PROFILE MILL AT CURB RESURFACE | |
| 5 | REPAIR AROUND ELECTRICAL BOX | |
| 6 | STANDARD DUTY ASPHALT PAVEMENT | |

REVISIONS:		
#	Description	Date



JOB NO: 17006
DRAWN BY: JOSEPH BOTTICELLA
CHECKED BY: JUSTIN DURHAM
DATE: 02.10.2017

A104

TOMAHAWK (ES)



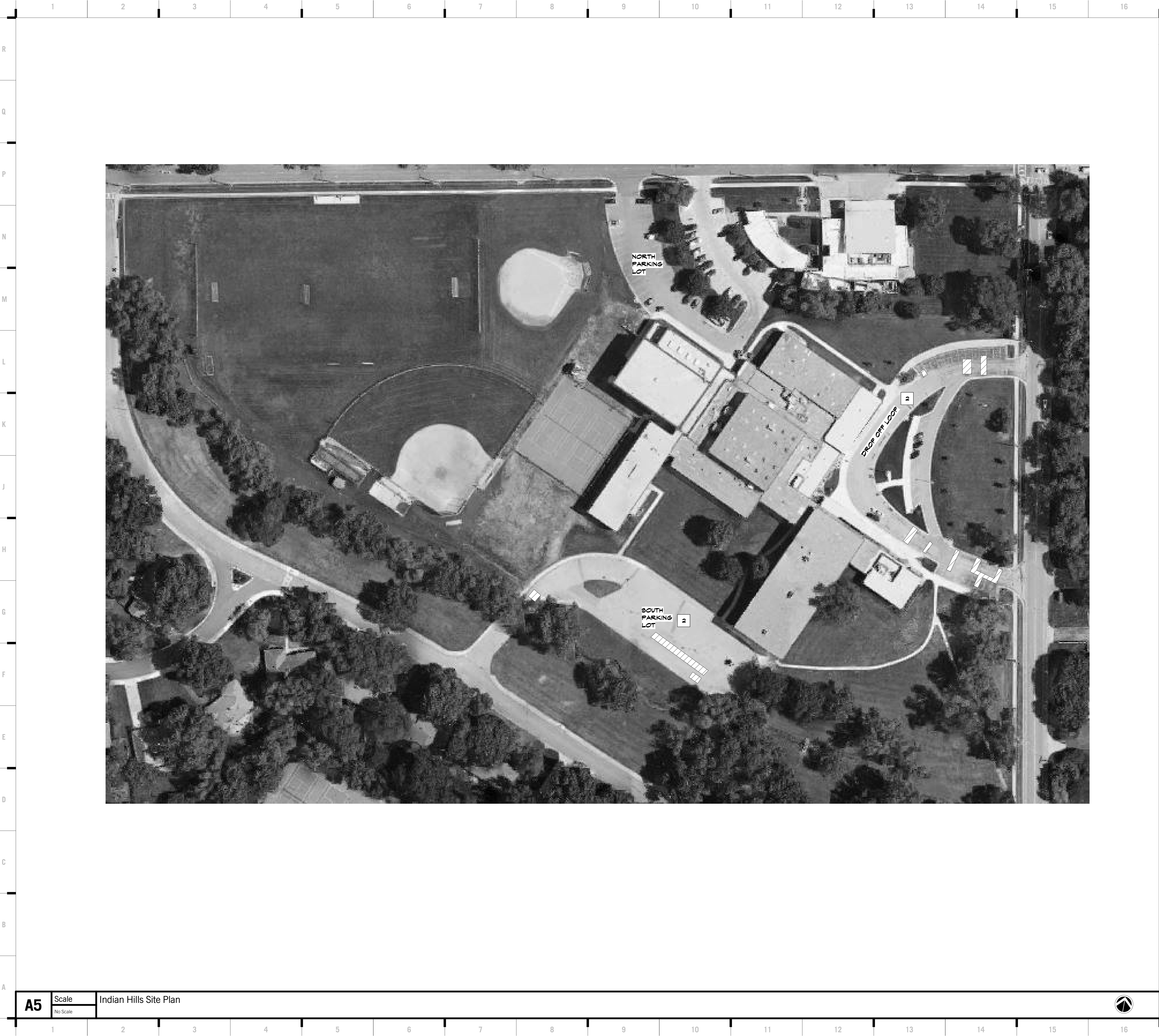

SHEET KEYNOTE LEGEND

we design the future®
1828 Walnut Street Suite 922
Kansas City, MO 64108
P 816.442.7700
333 Perry Street Suite 205
Castle Rock, CO 80104
P 719.313.9729
7701 E. Kellogg Suite 650
Wichita, KS 67207
P 316.685.5175
HOLLISANDMILLER.COM

Hollis + Miller Architects
Missouri State Certificate of Authority
Architecture # 0000167
Structural # 250603133

hollis + miller architects®

Bidding Documents

2017 Asphalt Improvements
Shawnee Mission School District
7235 Antioch Road • Shawnee Mission, KS 66204
PH#: (913) 993-6200 • Fax: (913) 993-6230

GENERAL NOTES

1. CONTRACTOR FIELD VERIFY ALL AREAS PRIOR TO BID FOR QUANTITIES AND FIELD CONDITIONS.
2. ALL STRIPING TO BE REINSTALLED TO MATCH EXISTING CONDITIONS.
3. PAVEMENT RECONSTRUCTION MAY REQUIRE SOIL TO BE REMOVED FROM THE SITE.
4. ALL ASPHALT AND PAVING MATERIALS AND INSTALLATION SHALL MEET ALL STANDARDS OF APWA SECTION 2200 PAVING.
5. FINE GRADE AND SEED ALL DISTURBED AREAS.
6. INCLUDE 2,000 LF OF CRACK REPAIR AS PART OF BASE BID. FIELD VERIFY.

SITE WORK LEGEND

- | | | |
|---|---------------------------------------------------------------|--|
| 1 | FULL DEPTH REPAIR. ASSUME 6" PAVEMENT SECTION. | |
| 2 | CRACK SEALANT / FILLER AND SEAL COAT AT ALL LOTS AND DRIVES | |
| 3 | CRACK SEALANT / FILLER AND SEAL COAT AT PLAYGROUND AND TRAILS | |
| 4 | PROFILE MILL AT CURB RESURFACE | |
| 5 | REPAIR AROUND ELECTRICAL BOX | |
| 6 | STANDARD DUTY ASPHALT PAVEMENT | |

REVISIONS:		
#	Description	Date



JOB NO: 17006
DRAWN BY: JOSEPH BOTTICELLA
CHECKED BY: JUSTIN DURHAM
DATE: 02.10.2017

A105

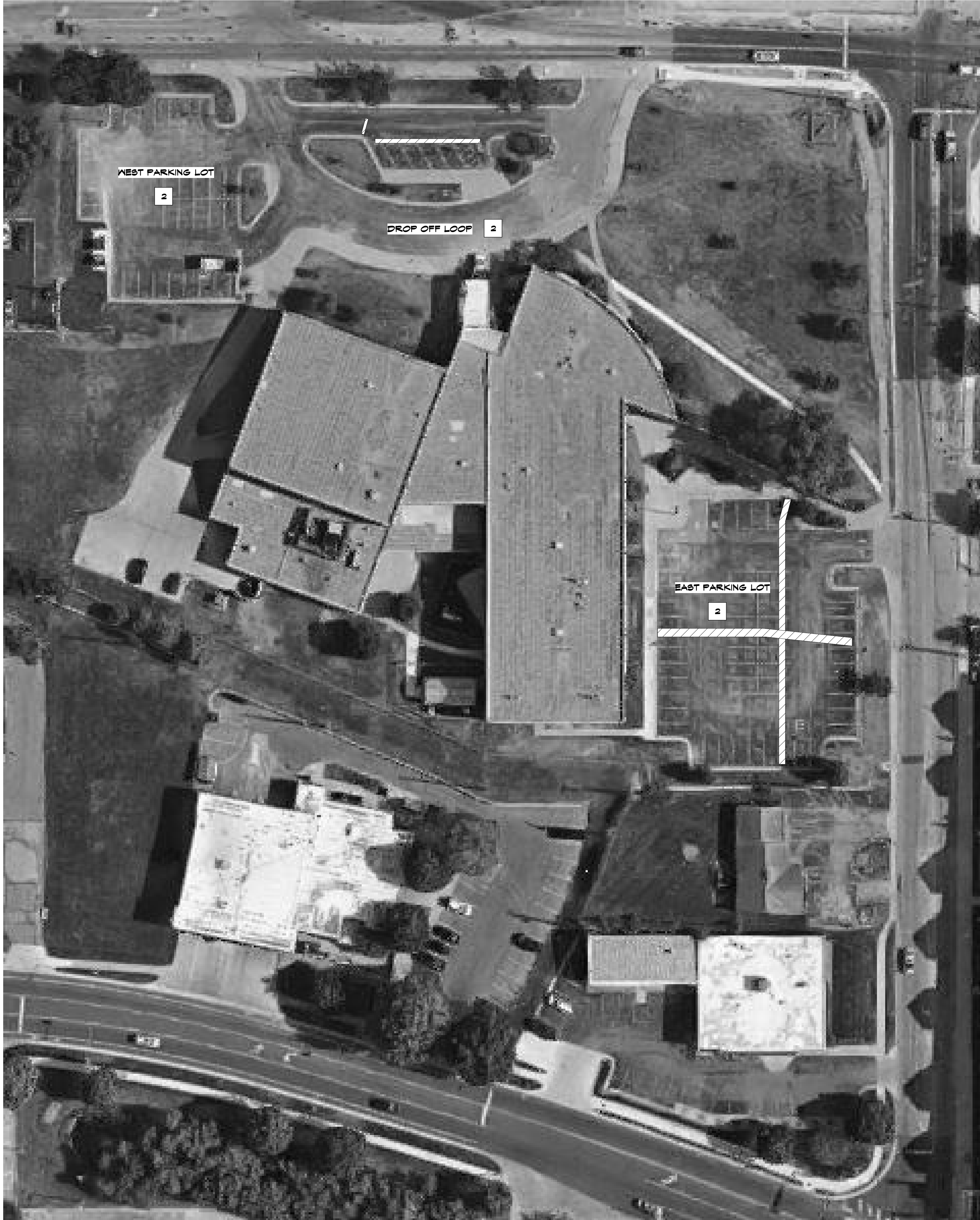

SHEET KEYNOTE LEGEND

GENERAL NOTES

- 1. CONTRACTOR FIELD VERIFY ALL AREAS PRIOR TO BID FOR QUANTITIES AND FIELD CONDITIONS.
- 2. ALL STRIPING TO BE REINSTALLED TO MATCH EXISTING CONDITIONS.
- 3. PAVEMENT RECONSTRUCTION MAY REQUIRE SOIL TO BE REMOVED FROM THE SITE.
- 4. ALL ASPHALT AND PAVING MATERIALS AND INSTALLATION SHALL MEET ALL STANDARDS OF APWA SECTION 2200 PAVING.
- 5. FINE GRADE AND SEED ALL DISTURBED AREAS.
- 6. INCLUDE 2,000 LF OF CRACK REPAIR AS PART OF BASE BID. FIELD VERIFY

SITE WORK LEGEND

- 1 FULL DEPTH REPAIR. ASSUME 6" PAVEMENT SECTION.
- 2 CRACK SEALANT / FILLER AND SEAL COAT AT ALL LOTS AND DRIVES
- 3 CRACK SEALANT / FILLER AND SEAL COAT AT PLAYGROUND AND TRAILS
- 4 PROFILE MILL AT CURB RESURFACE
- 5 REPAIR AROUND ELECTRICAL BOX
- 6 STANDARD DUTY ASPHALT PAVEMENT

we design the future®
1828 Walnut Street Suite 922
Kansas City, MO 64108
P 816.442.7700
333 Perry Street Suite 205
Castle Rock, CO 80104
P 719.313.9729
7701 E. Kellogg Suite 650
Wichita, KS 67207
P 316.683.5175
HOLLISANDMILLER.COM

Hollis + Miller Architects
Missouri State Certificate of Authority
Architecture # 0000167
Structural # 250001733

2017 Asphalt Improvements

Shawnee Mission School District

7235 Antioch Road • Shawnee Mission, KS 66204

PH#: (913) 993-6200 • Fax: (913) 993-6230

REVISIONS:		
#	Description	Date



JOB NO: 17006
DRAWN BY: JOSEPH BOTTICELLA
CHECKED BY: JUSTIN DURHAM
DATE: 02.10.2017

A106



SHEET KEYNOTE LEGEND

GENERAL NOTES

- 1. CONTRACTOR FIELD VERIFY ALL AREAS PRIOR TO BID FOR QUANTITIES AND FIELD CONDITIONS.
- 2. ALL STRIPING TO BE REINSTALLED TO MATCH EXISTING CONDITIONS.
- 3. PAVEMENT RECONSTRUCTION MAY REQUIRE SOIL TO BE REMOVED FROM THE SITE.
- 4. ALL ASPHALT AND PAVING MATERIALS AND INSTALLATION SHALL MEET ALL STANDARDS OF APWA SECTION 2200 PAVING.
- 5. FINE GRADE AND SEED ALL DISTURBED AREAS.
- 6. INCLUDE 2,000 LF OF CRACK REPAIR AS PART OF BASE BID. FIELD VERIFY.

SITE WORK LEGEND

- 1 FULL DEPTH REPAIR. ASSUME 6" PAVEMENT SECTION.
- 2 CRACK SEALANT / FILLER AND SEAL COAT AT ALL LOTS AND DRIVES
- 3 CRACK SEALANT / FILLER AND SEAL COAT AT PLAYGROUND AND TRAILS
- 4 PROFILE MILL AT CURB RESURFACE
- 5 REPAIR AROUND ELECTRICAL BOX
- 6 STANDARD DUTY ASPHALT PAVEMENT

REPAINT STRIPING TO MATCH EXISTING TYP. ALL LOCATIONS

we design the future®
1828 Walnut Street Suite 922
Kansas City, MO 64108
P 816.442.7700
333 Perry Street Suite 205
Castle Rock, CO 80104
P 719.313.9729
7701 E. Kellogg Suite 650
Wichita, KS 67207
P 316.683.5175
HOLLISANDMILLER.COM

Hollis + Miller Architects
Missouri State Certificate of Authority
Architecture # 0000161
Structure # 250031353

2017 Asphalt Improvements
Shawnee Mission School District
7235 Antioch Road • Shawnee Mission, KS 66204
PH#: (913) 993-6200 • Fax: (913) 993-6230

REVISIONS:		
#	Description	Date



JOB NO: 17006
DRAWN BY: JOSEPH BOTTICELLA
CHECKED BY: JUSTIN DURHAM
DATE: 02.10.2017

A107



SHEET KEYNOTE LEGEND

we design the future®

1828 Walnut Street Suite 922
Kansas City, MO 64108
P 816.442.7700

333 Perry Street Suite 205
Castle Rock, CO 80104
P 719.313.9729

7701 E. Kellogg Suite 650
Wichita, KS 67207
P 316.683.5175

HOLLISANDMILLER.COM

Hollis + Miller Architects
Missouri State Certificate of Authority
Architecture # 0000161
Structure # 00001133

hollis + miller architects®

Bidding Documents

GENERAL NOTES

1. CONTRACTOR FIELD VERIFY ALL AREAS PRIOR TO BID FOR QUANTITIES AND FIELD CONDITIONS.
2. ALL STRIPING TO BE REINSTALLED TO MATCH EXISTING CONDITIONS.
3. PAVEMENT RECONSTRUCTION MAY REQUIRE SOIL TO BE REMOVED FROM THE SITE.
4. ALL ASPHALT AND PAVING MATERIALS AND INSTALLATION SHALL MEET ALL STANDARDS OF APWA SECTION 2200 PAVING.
5. FINE GRADE AND SEED ALL DISTURBED AREAS.
6. INCLUDE 2,000 LF OF CRACK REPAIR AS PART OF BASE BID. FIELD VERIFY.

SITE WORK LEGEND

- | | | |
|---|---------------------------------------------------------------|--|
| 1 | FULL DEPTH REPAIR. ASSUME 6" PAVEMENT SECTION. | |
| 2 | CRACK SEALANT / FILLER AND SEAL COAT AT ALL LOTS AND DRIVES | |
| 3 | CRACK SEALANT / FILLER AND SEAL COAT AT PLAYGROUND AND TRAILS | |
| 4 | PROFILE MILL AT CURB RESURFACE | |
| 5 | REPAIR AROUND ELECTRICAL BOX | |
| 6 | STANDARD DUTY ASPHALT PAVEMENT | |

2017 Asphalt Improvements
Shawnee Mission School District
7235 Antioch Road • Shawnee Mission, KS 66204
PH#: (913) 993-6200 • Fax: (913) 993-6230

REVISIONS:		
#	Description	Date



JOB NO: 17006
DRAWN BY: Author
CHECKED BY: Checker
DATE: 02.10.2017

A108